# THE PRESIDENT

# 1943

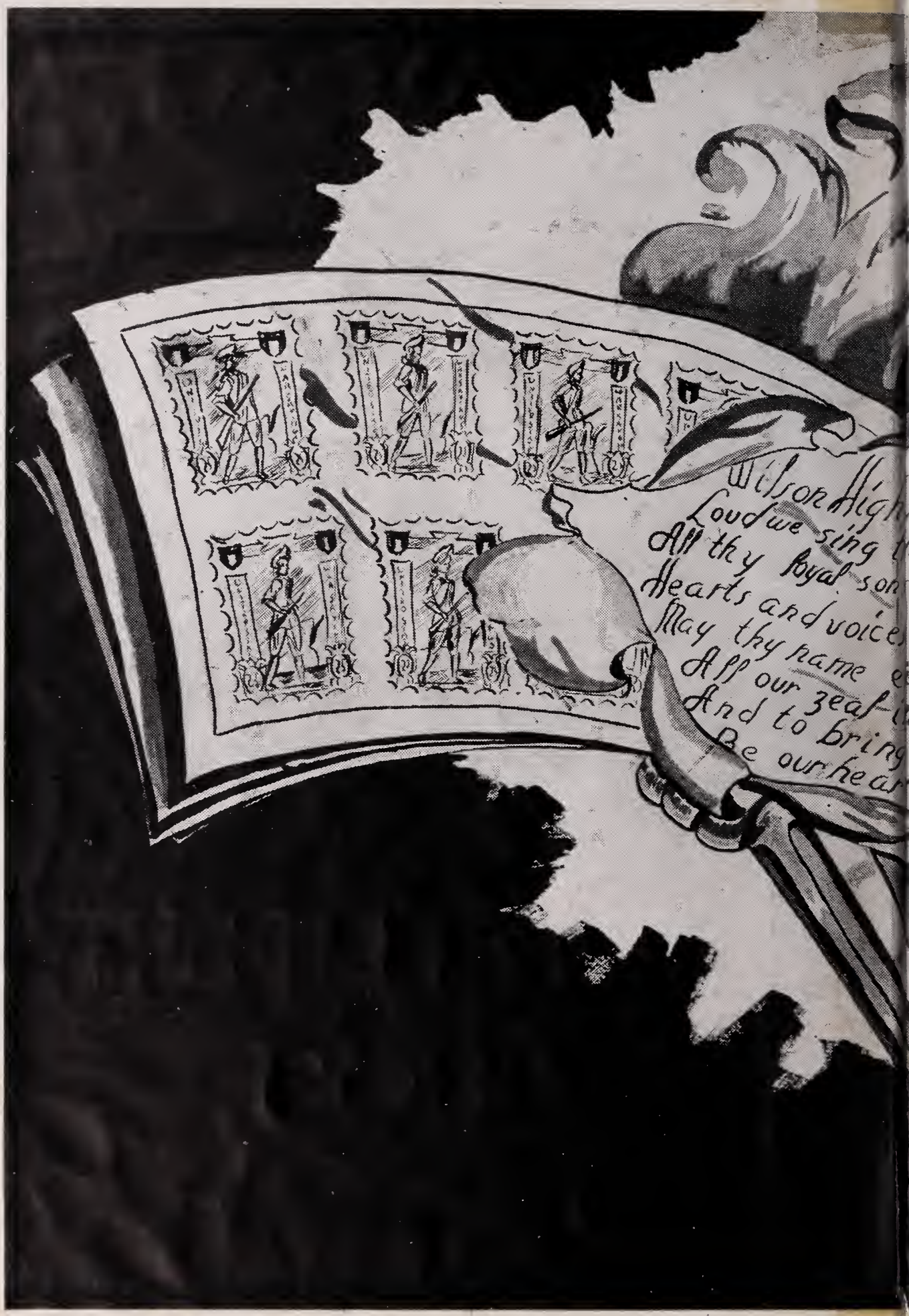
Wilson High
Loud we sing th
All thy royal son
Hearts and voices
May thy name e
All our zeal
And to bring
Be our hea

ool. Alma
praise;
nd daughters
aise . . .
stir our mem'ries,
ire;
o thee fresh laurels
desire.

# In Memoriam

MISS ZAIDEE HENSON SMITH
Head of History Department
Died Sunday, May 9, 1943

The brilliant mind and excellent teaching of Miss Zaidee Smith, the conscientious courage of her convictions, her fine judgment, and the uniquely individual charm of her personality will be sorely missed at Woodrow Wilson High School.

# THE PRESIDENT

*Woodrow Wilson High School*
*Nineteen Hundred and Forty-three*

PORTSMOUTH PUBLIC LIBRARY
601 COURT STREET
PORTSMOUTH, VA 23704

WOODROW WILSON HIGH SCHOOL

—*Photo by Mr. Padden*

# *Foreword . . .*

*The battle's din rings in our ears.*
*Our country is at war*
*Defending the cause of truth and right.*
*This is worth fighting for!*

*Brave sons of America leave their homes,*
*Heeding the call to arm.*
*God, follow them where'er they go,*
*And keep them safe from harm.*

*Help us fight on, from day to day,*
*Not counting the job well-done*
*'Till the world is safe for Democracy,*
*And victory is won.*

*To such a task we dedicate our lives, our fortunes, everything that we are and everything that we have, with the pride of those who know that the day has come when America is privileged to spend her blood and her might for the pirnciples that gave her birth and happiness, and the peace which she has treasured. God helping her; she can do no other.—Woodrow Wilson, April 2, 1917.*

☆

WE SALUTE those students who have gone from Woodrow Wilson High School into the armed forces of our country.

IT is eminently fitting that we dedicate this edition of *The President*, emphasizing service, to one with whose name service is synonymous, MISS GRIFFITH. Her love of learning is a joy and her deep-rooted faith in our abilities, an inspiration. To her serenity, idealism, and keen sense of humor, which have made an indelible impression upon our life at Wilson, we wish to pay tribute.

MISS E. VIRGINIA GRIFFITH

# Task Force

ADMIRAL

Mr. H. A. Hunt
*Superintendent of Schools*

CAPTAIN

Mr. R. L. Sweeney
*Principal*

EXECUTIVE OFFICER

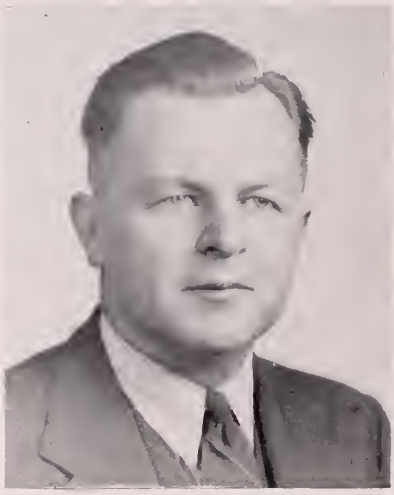

Mr. A. J. Mapp
*Assistant Principal*

# Veterans of Former Wars

# Faculty

| | |
|---|---|
| Mr. R. L. Sweeney | *Principal* |
| Mr. A. J. Mapp | *Assistant Principal* |
| Miss Clotilde Rodes | *Chemistry* |
| Mr. James A. Johnson, Jr. | *Physics-Biology* |
| Miss H. Ruth Tomlinson | *Biology-General Science* |
| Miss Catherine H. Costello | *Biology* |
| Mr. Frank D. Beck | *General Science* |
| Miss Hilda Devilbiss | *English* |
| Miss Corinne Carson | *English* |
| Miss Audrey M. Vincent | *English* |
| Miss Lelia A. Deans | *English* |
| Miss Ellen L. Lash | *English* |
| Miss Emily I. Dashiell | *English* |
| Miss Clyde V. White | *English* |
| Miss Sally Macon Porter | *English* |
| Miss Helen D. Haines | *English* |
| Mr. Archie G. Israel | *English-Physical Education* |
| Miss Mary B. Ames | *Library* |
| Miss Zaidee H. Smith | *History* |
| Miss Katherine Timberlake | *History-Science* |
| Miss Lois T. Williams | *History* |
| Mrs. Louise N. Fontaine | *History* |
| Mrs. Anne R. Tuttle | *History* |
| Miss Marjorie V. Codd | *History* |
| Miss Augusta Maupin Porter | *Latin-Eng.-Pref. Areo.* |
| Miss E. Virginia Griffith | *Latin* |
| Miss Katharine B. Woodward | *Spanish* |
| Miss Helen Brent | *French-English* |
| Miss Mildred I. James | *Mathematics* |
| Miss Elizabeth Culpepper | *Mathematics* |
| Miss Eleanor H. Dashiell | *Mathematics* |
| Miss Margarette I. Gage | *Mathematics* |
| Miss Mildred Overton | *Mathematics* |
| Miss Mary Frances Rice | *Mathematics-Phys. Education* |
| Miss Ann Moore | *Mathematics* |
| Mr. W. L. Edwards | *Dir. Commercial Edu.* |
| Miss Ella B. Wheat | *Commercial* |
| Miss Minnie E. Dasse | *Commercial* |
| Miss Nannie V. Perkins | *Commercial* |
| Mrs. Hester S. Gottschalk | *Commercial* |
| Miss Georgiana C. Woodhouse | *Commercial* |
| Mr. John Dragseth | *Dir. Industrial Edu.* |
| Mr. O. B. Dyer | *Cabinet Shop* |
| Mr. Edward H. Amos | *Sheet Metal-El. Man. Tr.* |
| Mr. James W. Burgess | *General Machine Shop* |
| Mr. Lysle C. Padden | *Mechanical Drawing* |
| Mr. E. C. Hickisch | *Diversified Occupations* |
| Mrs. Anne S. Stewart | *Distributive Education* |
| Miss Dorothy N. Diehl | *Home Making* |
| Miss Martha B. Porter | *Home Making* |
| Miss Marion Marjorie Burgess | *Art* |
| Mr. Ernest A. Wild | *Acting Dir. Phys. Edu.* |
| Miss Ruth White | *Physical Education* |
| Mr. A. J. Lancaster | *High School Music* |
| Miss Ida B. Greenlaw | *Dir. Band-Orchestra* |
| Mrs. Talton Clayton | *High School Clerk* |
| Miss Nancy L. Page Butt | *Director of Cafeteria* |

# Distinguished Service Awards

## February Class Honor Roll

Dorothy Elizabeth Farfel
Mildred Ann Hutcheson
Betty Ashby Brittain
Mary Louise Cross
Dorothy Alethea Copeland
Robert Boothe White
June Graham
Harold Pagliaro

## June Class Honor Roll

Jean Puthuff Sykes
Genevieve Cecilia Blake
Frederick Barms Tubbs
Louise Pope
Ann Matilda Johnson
Mary Armistead Ainsworth
Carroll Joyce Callis
Mahood Porter Hardy, Jr.
Winona Fay Chittum
Peyton Harrison Mooneyham, Jr.
George Morgan Womble
Mary Frances Claud
Anna Laetitia White
Helen Louise Wallis
Clyde Holland Hayes
Robert Ward O'Reilly
Virginia Meyerson
Lester Glenn Kibler
Mac Carter Adams
Selma Louise Smith
Doris Mae Lee
Richard Martin Edwards
Betty Anna Johnson
Ollie James Amon, Jr.
Maxine Leah Fivel
Harriet Bright Tyler
Clarence Acra Robins, Jr.
Thomas Rowland Privett
Euclid Murden Hanbury, Jr.
Hyacinth Louise Martin
Marvin Barron Overton
Hugh O'Neal Jones, Jr.
Georgia Margaret Smith

# CLASSES

# Staff Officers '42½

*Left to right*—Jimmy Walvoord, *Boys' Treasurer;* Mildred Ann Hutcheson, *Girls' Treasurer;* George Watts, *Secretary;* Robert White, *Vice-President;* Harold Pagliaro, *President.*

# Class Song

(*To tune of "There Are Such Things"*)

Oh, Wilson Hi School days are through.
The time has come to say adieu.
The mem'ries of our classes here we'll cherish so,
Although we hate to go, we'll e'er be with you.
Our teachers here we'll ne'er forget,
And how we strove to be their pet.
Our days and years in Wilson Halls will always bring us joy.
And so farewell, from every girl and boy.

Oh Wilson Hi, the time has come
For us to say, "Farewell, 'tis done."
You will remain our Alma Mater e'er and e'er,
No matter what may come with every new year.
Our footsteps echo through your halls
Where others take our place, spring and fall.
We'll ne'er forget our days with you; we'll linger still awhile.
So long to you, we'll never say good-bye.

—Dorothy Louise Farfel.

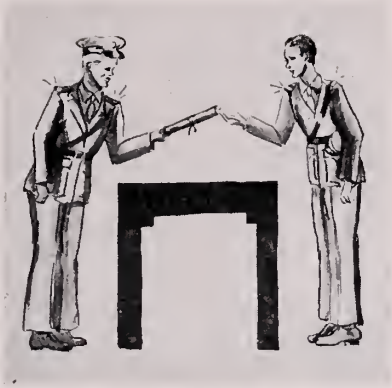

# FEBRUARY CLASS

IRENE ELIZABETH ALEXANDER

Math Club Junior, Special Chorus, Commencement speaker.

CAROLYN GIETNER ARMIGER

Girls' Hi-Y Club.

BUDDY BAKER

House of Representatives, Motion Picture Council.

GEORGE FITCHETT BAKER

Representative to Student Council, Pan-American Club.

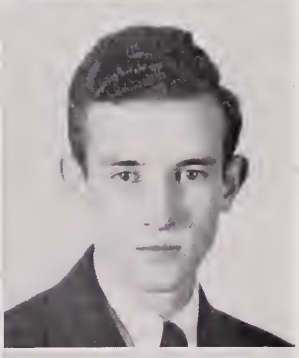

PHYLLIS LaVERNE BLACKBURN

Girls' Hi-Y Club.

MARY ELIZABETH BOND

ROBERT THOMAS BOWEN

Home Room President, Assistant Football Publicity, Hi-Y Club.

BETTY ASHBY BRITTAIN

History Club, Junior Class Treasurer, Home Room President, Secretary of Hi-Y, House of Representatives.

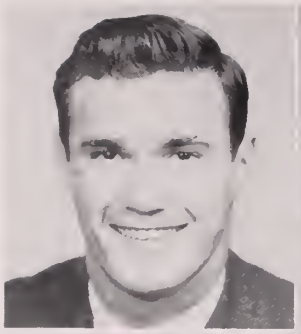

NORMAN A. BUTLER

Co-Captain of Football Team, Varsity Club, Monogram Club.

WARREN A. BUTLER

Varsity Basketball, Monogram Club, Vice-President of Home Room.

VIRGINIA ANNE CAVE

Senior Class Play.

DOROTHY ALETHEA COPELAND

Dramatic Club, Monogram and Officials' Club, Secretary of Freshman Class, Senior Class Play.

MARY LOUISE CROSS

Secretary of Girls' Monogram Club, Dramatic Club, House of Representatives, Secretary of Freshman, Basketball, Bowling, Manager of Tennis, Vice-President of Home Room.

EVELYN LAVAUNNE CURTIS

Vice-President of Home Room.

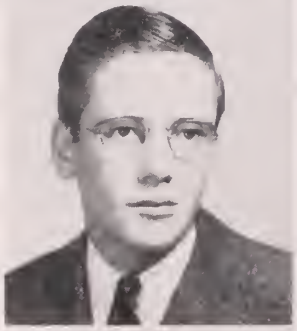

THOMAS REED DAIL

GEORGE LEE DAVIS

Home Room Chairman, H-Y Club.

THELMA VIRGINIA ELLIS

Lunch Room Assistant, Vice-President of Home Room

DOROTHY ELIZABETH FARFEL

President of Home Room, Secretary of Home Room, Basketball, Bowling, Annual Staff Senior Class Play

VIVIAN LOUISE FOOTE

Commencement speaker.

JUNE GRAHAM

Diversified Occupations Club, Lunch Room Assistant.

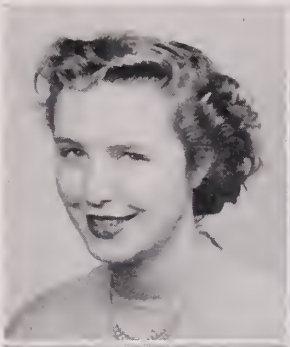

EDWARD WILLIAM GREEN

Hi-Y Club, Band, Math Club Senior, Commencement speaker.

DALE CONWAY HAMILTON

Math Club Junior, Orchestra, Motion Picture Council.

RUTH VERNELLE HARBISON

Secretary of Shakespearean Club, Reporter for *Student*, Girls' Public Speaker.

FRANK S. HAZEL

MARION INEZ HUBBARD

MILDRED ANN HUTCHESON

President of Freshman Class, Treasurer of Sophomore Class, Girls' Treasurer of Senior Class, *Student* Staff.

ROLAND WESLEY LAWRENCE

Motion Picture Council.

MARION BEDEN LILIENTHAL

FLORENCE VANE LONG

PAULINE VIRGINIA MALBON

PHYLLIS ARDELL MASON

Reporter for "RAT"

EDITH MARRVELLE MAYO

Dramatic Club.

MARTIN MARK McLAUGHLIN

Co-Captain of Football Team, Treasurer of Monogram and Varsity Clubs.

MARGARET LOIS MIFFLETON

MARGARET EVELYN MORGAN

President of Home Room, Basketball, Bowling, Senior Class Play.

DOUGLAS MORRIS

PHYLLIS JUNE MOSEBERTH

Biology Club, Dramatic Club

LULA MAE NEWTON

AILEEN B. O'BRIEN

HAROLD PAGLIARO

President of Senior Class, President of Pan-American Club, Business Manager of *Student*.

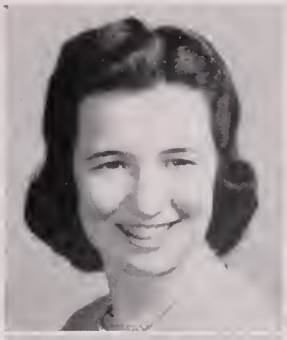

EMMA COLLEEN PARKER

Program Committee of Shakespearean Club, Cheer Leader.

BETTY CORRINNE PLYMIRE

MILDRED JUNE PRUETT

BRYAN LEON ROSE, JR.

Motion Picture Council, Diversified Occupations Club.

CATHERINE ELIZABETH SAUNDERS

Math Club, Chorus

HAROLD RAY SAUNDERS

Motion Picture Council, Cheer Leader, Dramatic Club, Senior Class Play

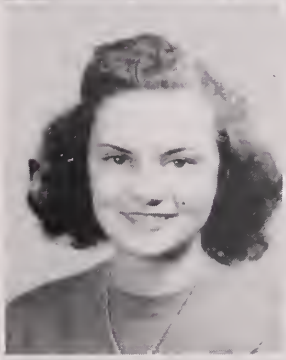

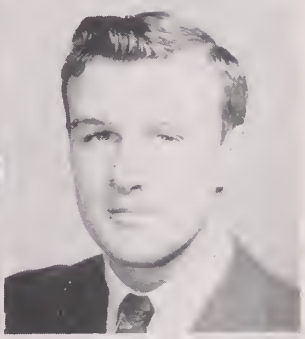

LUCILLE VIRGINIA SEEBO

HENRY SHEPHERD, JR.

Senior Class Play, Pan-American Club.

HARRY TAYLOR SIVIES

Vice-President of Hi-Y Club, House of Representatives, Assistant Sports Editor of Annual

WILLIAM T. SMITH

Hi-Y Club, Annual Staff

PAUL CALVIN STAINBACK

LUDLOW STAPLES

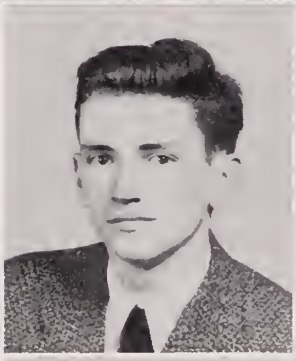

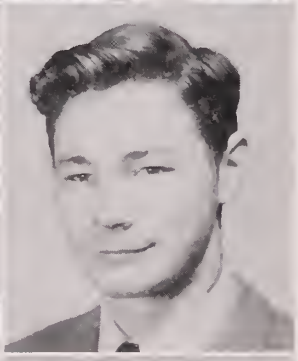

BACH HUDSON STEED

Varsity Basketball, Commencement speaker, Hi-Y Club, Track Team.

BROUGHTON W. TANNER, Jr.

Monogram Club, Band, Hi-Y Club, Varsity Football, Commencement speaker

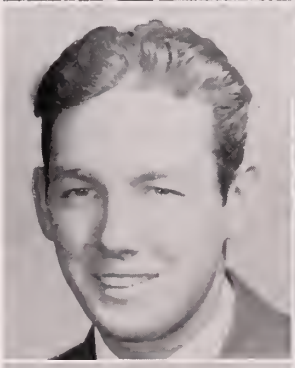

SIDNEY KENNETH THOMPSON

Hi-Y Club, Monogram Club, Football Team

WILDA WANETA THORN

Home Room Representative.

VIRGINIA IRENE VAUGHAN

FRANCES JACQUELINE WHITE

Girls' Monogram Club, Bowling, Basketball

ROBERT BOOTHE WHITE

Vice-President of Senior Class, Representative to Student Council, Hi-Y Club, Senior Class Play.

CHARLES JOSEPH WHITMORE, JR.

Motion Picture Council, President of Diversified Occupations Club, House of Representatives.

FRANK STRINGFELLOW WILSON, JR.

President of Band, Dramatic Club, Hi-Y Club, Senior Class Play.

ROBERT ASKEW WILKINSON

Band.

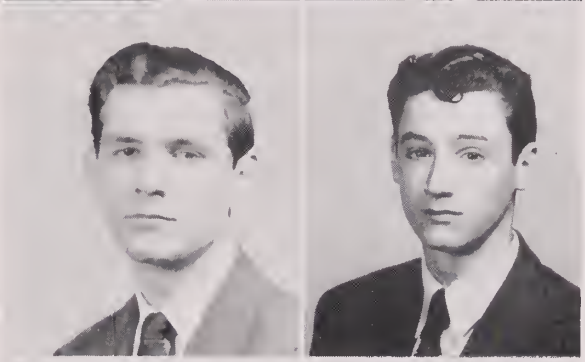

JIMMIE HARRIS WALVOORD

Treasurer of Senior Class, Senior Class Play.

WILLIAM LAWRENCE WARD

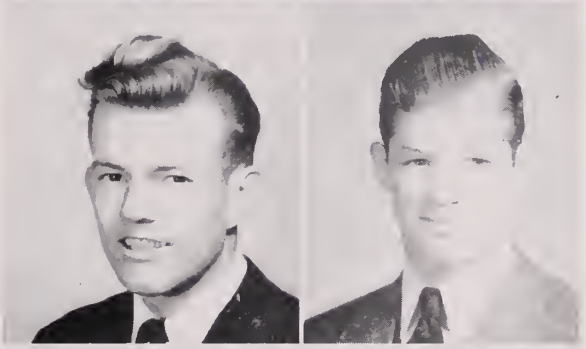

MARY JEAN YEATES

VALENTINE MORRIS RIPLEY

Senior Class Play, Motion Picture Council.

# Night School Graduates

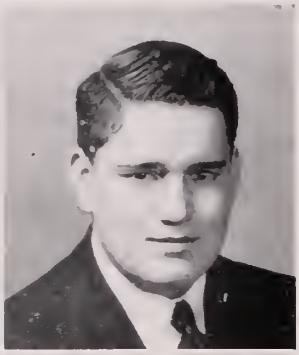

MEREDITH LAURENCE BUTTERTON
Band, Glee Club, Boys' Chorus.

ROBERT MATTHEW COGGINS
Varsity Basketball.

REBA JEAN HIGGINBOTHAM

JOHN ELLIOT MATHIAS, JR.
Home Room President, Boys' Treasurer of Junior Class, Lunch Room Assistant

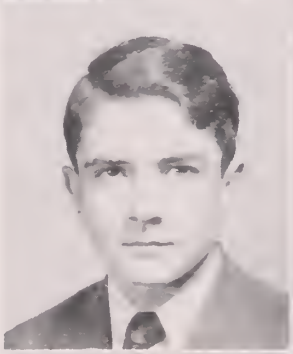

FRANK STEWART STOKES, JR.

MARION FRANKLIN VAUGHAN, JR.
Lee Literary Society, French Club, Model Plane Club

JAMES ARNOLD WOLFE
Home Room Officer

ELAINE ROBERTS

HAZEL VIRGINIA SCOTT
Basketball.

# General Board '43

*Left to right*—Frank Saunders, *Vice-President;* Eugene Williams, *President;* Ann Johnson, *Girls' Treasurer;* Betty Lou Hood, *Representative to Student Council;* Bob O'Reilly, *Boys' Treasurer.*

## Class Song

(*To tune of "At Last"*)

So long to thee, dear Wilson High,
Our high school days are over,
And now we say goodbye.

Each mem'ry of our school will stir
Us forward into life,
To face ordeals and strife.

We know that we will always miss you,
Miss you with all our hearts,
And, as we say our goodbye,
A tear drops from every eye.

We leave with sorrow in our hearts,
And so with life before us,
From you we now must part.

—Robert O'Reilly.

John Hill, *President, First Term*

# JUNE CLASS

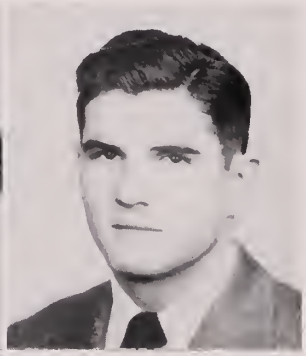

ANNE LEE ACTON

President, French Club; Associate Business Manager, *The President*, Secretary, Activities Board; Lanier Literary Society; Dramatic Club; Assistant Intramural Manager, Monogram Club; Math Club Senior; Math Club Junior; Shakespearean Literary Society.

MAC CARTER ADAMS

President, Student Council; Varsity Football, '41, '42; Tennis, '42, '43; Track, '42, '43; Hi-Y; Monogram Club; Varsity Club; Activities Board. (Transferred from Danville Va.)

MARY ARMISTEAD AINSWORTH

Make-up Editor, *The Student*, Treasurer, Quill and Scroll; Debating Team; Vice-President, Latin Club; Vice-President, Home Room, Lanier Literary Society; French Club; History Club, Commencement speaker.

GLORIA DELL ALLEN

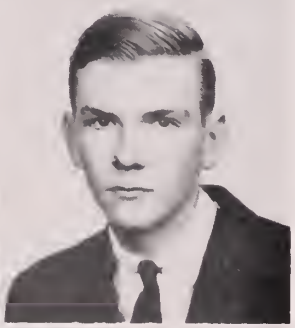

OLLIE JAMES AMON, JR.

Boys' Quartet; Special Chorus; Intramural Basketball Champion; Intramural Track; Boys' Chorus; Senior Class Play.

WILLARD R. ASHE

Lunch Room Assistant.

RAYMOND ELMER BABB

HAZEL MARRIE BARR

Dramatic Club, History Club, Home Economics Club.

LOIS NOVELLA BARRICK

Business staff, *The Student*, Lunch Room Assistant; Biology Club, Diversified Occupations Club

DORIS LOUISE BASHFORD

Shakespearean Literary Society; Math Club Junior; Latin Club.

EDWARD ALLEN BEAHM

Senior Class Play (Transferred from Lynchburg, Va.)

EDITH FRANCES BENTON

Typist, *The Student*, Deck Tennis Champion, '42; Girls' Monogram Club; Shakespearean Literary Society; Math Club Junior; Latin Club.

LOLA CURTIS BENTON

Biology Club, Math Club Junior; History Club; Girls' Chorus.

MAURICE S. BLACKBURN, JR.

(Transferred from Cantonsville, Md.)

GENEVIEVE CECELIA BLAKE

News Editor, *The Student*, Secretary, History Club; Quill and Scroll, Reporter, Lanier Literary Society; Reporter, Latin Club; Pan-American Club; French Club; Math Club Senior

RUTH ANN BOYD

Drum Majorette, '41; Leader, '42; Ping Pong Champion, '40, '41; Shakespearean Club; Math Club Junior; Girl Reserves.

MARTHA HORTENSE BRADSHAW

Junior Retail Merchants' Club.

BETTY LOUISE BRETT

Lunchroom Director; Secretary, Student Council; Girls' Chrous.

HENRY SHELTON BRIGHT, JR.

JOSEPH WILLARD BRINKLEY

Boys' Quartet, Special Chorus; Diversified Occupations Club, Captain, Stage Crew, Boys' Chorus, Intramural Basketball; Air Raid Warden.

MARY ELLEN BRINKMAN

Pan-American Club. (Transferred from Mt. Vernon, N. Y.)

BROOKS H. BRITT

President, Varsity Club; President, Monogram Club; Varsity Football, '40, '41, '42; Student Council; Varsity Track, '42.

EDWARD HARRINGTON BROOKS, JR.

(Transferred from Courtland, Va.)

LOIS JEAN BROUGHTON

Treasurer, Girls' Hi-Y; President, Math Club Junior; Dramatic Club.

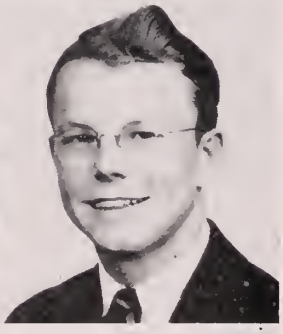

MARJORIE CHRISTINA BROUGHTON

House of Representatives; Lanier Literary Society; Diversified Occupations Club; Shakespearean Literary Society; Math Club Junior.

SHIRLEY EUGENE BROWN

WILLIAM GUY BUCK, JR.

House of Representatives; Motion Picture Council.

ELSON CARLYLE BUNCH

Motion Picture Council.

### ALBIN TRANT BUTT

Track Team; Treasurer, Presidents' Hi-Y; Cheer Leader; Motion Picture Council; Model Airplane Club; Treasurer, Home Room.

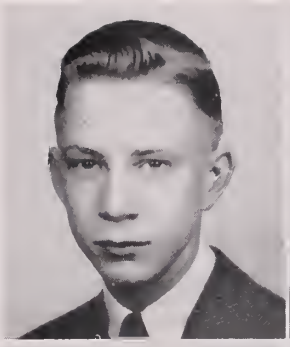

### MARSHALL WINGFIELD BUTT, JR.

Hi-Y; French Club; Senior Class Play.

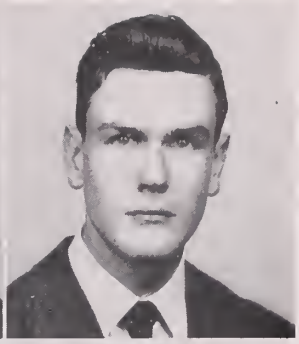

### STANFORD TROULINGER BYRD

Assistant Operator, Motion Picture Council, Math Club Junior; Intramural Basketball, Softball, and Bowling; Vice-President, Home Room.

### CARROLL JOYCE CALLIS

Editor-in-Chief, *The President*, Quill and Scroll; President, Latin Club; Vice-President, Lanier Literary Society; Vice-President, History Club; Reporter and Girls' Sports Editor, *The Student*; Champion Bowling Team, '42; Reporter, Math Club Senior; Math Club Junior; Shakespearean Literary Society; Orchestra; Commencement speaker.

### WINONA FAY CHITTUM

### GEORGE HAROLD CLARK

Sports Editor, *The President*, Assistant Sports Editor, *The Student*, Reporter, Quill and Scroll; Motion Picture Council; Glee Club; Boys' Treasurer, Freshman Class; Senior Class Play.

### MARY FRANCES CLAUD

Associate Editor, *The President*, Girls' Sextet; Girls' Chorus; School Choir; Latin Club, History Club.

### ROGER AUBREY COGGINS

Football, Junior Varsity, '39, Varsity '40, '41, '42; Basketball, Junior Varsity '40; Varsity '41, '42, Co-Captain '43; Baseball, Varsity '41, '42, '43; Tennis, '43; Monogram Club; Varsity Club, Hi-Y; Senior Class Play

### REBLE ELOISE CONN

(Transferred from McComas, W. Va.)

### MILDRED ARDELLE COPELAND

Math Club

ANNE ELIZABETH CRAGIN

Typist, *The Student*; Shakespearean Literary Society; Dramatic Club; History Club; Math Club Junior; Girl Reserves; Art Club; Lunch Room Assistant

JEANETTE LOUISE CROSS

Girls' Chorus; Special Chorus.

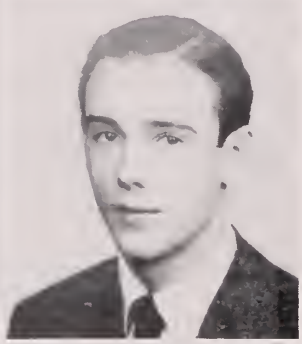

CHARLES LAWRENCE CROWDER, JR.

Band.

CHARLES EVANS CROYLE

DOROTHY LOUISE DARDEN

Lanier Literary Society; Math Club Junior; Bowling; Volley Ball; Tips to Teens.

WILLIAM VAN PATTEN DOWDING

Presidents' Hi-Y; Math Club Senior; Latin Club; Intramural Basketball.

EDWARD EARL DREW

Captain, Varsity Basketball; Vice-President, Monogram Club; Hi-Y; Baseball.

EVELYN MELODIE DUKE

NANCY BRYAN DUNCAN

President, Dramatic Club; President, Home Economics Club; Girls' Chorus; Pan-American Club; Girls' Hi-Y; Special Chorus.

LUCY EMILY EASON

MARY HARRIET ELLENOR

Typist, *The Student*, President, Home Room

MARY GLORIA FACENDA

Secretary, Band; Home Economics Club, History Club; Dramatic Club; Girl Reserves; Typist, *The Student*, Diversified Occupations Club; Senior Class Play.

MAXINE LEAH FIVEL

Typist, *The Student*, President, Home Room; Shakespearean Literary Society; Math Club Junior; Girl Reserves.

HARRY WAUGH FORE, JR.

Director of Publicity; Chairman, House of Representatives; President, Boys' Chorus; Special Chorus; Latin Club; History Club; Senior Class Play.

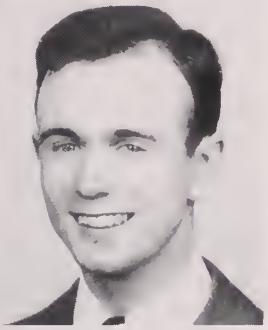

ALBERT WEAVER FUTRELL

(Transferred from Cradock, Va.)

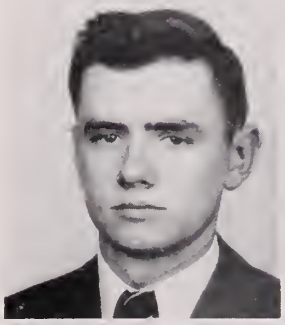

WILLIAM SPIVEY GENTRY

Secretary, Hi-Y; Boys' Treasurer, Junior Class; Secretary, Home Room; Home Room Marshall.

HENRY AUBREY GILBERT

Treasurer, Vocal Department; Vice-President, Special Chorus; Treasurer, Boys' Chorus; Boys' Quartet; Motion Picture Council; Hi-Y; Senior Class Play.

OTIS RUSH GLASGOW

(Transferred from Roanoke Rapids, N. C.)

WISTA DE'NELL GODWIN

President, Junior Retailers Club; (Transferred from Smithfield, N. C.)

MAXINE LEAH GOLD

Girls' Chorus; Special Chorus; Girls' Hi-Y; Lanier Literary Society; Latin Club; Math Club Senior; History Club; Home Economics Club.

FREDRICK KERMITT GORDON

*The President* *The Student* Motion Picture Council, Pan-American Club, Lee Literary Society.

MERTON DAVIS GREENE

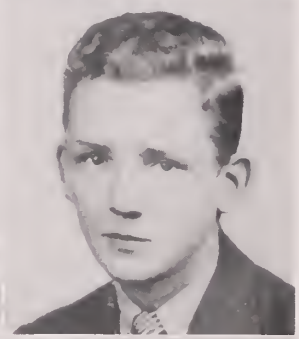

JOHN MACLEOD GUTHRIE

Varisty Football '41, '42; Sergeant-at-Arms, Varsity Club; Treasurer, Monogram Club; Math Club Junior, Intramural Track, Hi-Y; Senior Class Play.

EUCLID MURDEN HANBURY, JR.

Dramatic Club; Glee Club; Woodrow Wilson Literary Society, Lee Literary Society.

WINTON ALBERT HARDISON, JR.

Cheer Leader; Secretary, Hi-Y; Dramatic Club; Vice-President, Home Room; Air Raid Warden.

MAHOOD PORTER HARDY, JR.

(Transferred from Churchland, Va.)

ROBERT HOWELL HARPER

(Transferred from Farmville, Va.)

GRACE EVELYN HARRISON

Typist *The Student* Lunch Room Assistant, Math Club Junior Latin Club, Girl Reserves, Shakespearean Literary Society

CLYDE HOLLAND HAYES

Associate Editor, *The President* Assistant Feature Editor, *The Student*; Vice-President, Quill and Scroll; Corresponding Secretary, Girls' Hi-Y, House of Representatives; Vice-President, History Club, Secretary, Math Club Senior; Latin Club, Lanier Literary Society, Senior Class Paly

REUBEN McCOY HOBBS

Intramural Sports Hi-Y

NANCY WILLIARD HODGES

Special Chorus; History Club; Lanier Literary Society; Latin Club.

NOAH CURTIS HOFFLER

Hi-Y

BETTY LOU HOOD

Vice-President, Junior Class; French Club; Lanier Literary Society; Senior Representative, Student Council.

ANN MATILDA JOHNSON

Quill and Scroll; Organizations Editor, *The President;* Reporter and Assistant Feature Editor, *The Student;* President, History Club; Vice-President, Latin Club; Secretary-Treasurer, Lanier Literary Society; Treasurer, Math Club Senior; French Club; House of Representatives; President, Home Room; Intramural Sports.

BETTY ANNA JOHNSON

House of Representatives.

MARY LOUISE JOHNSON

Secretary, Shakespearean Literary Society; Math Club Junior; Pan-American Club.

HUGH O'NEAL JONES, JR.

Advertising Manager, *The President*, Vice-President, Math Club; Quill and Scroll; Hi-Y; Pan-American Club; Commencement speaker

MILDRED LOUISE KEY

Junior Retail Merchants' Club; Shakespearean Literary Society; Math Club Junior.

LESTER GLEN KIBLER

Band; Pan-American Club; (Transferred from Cradock, Va.)

DOROTHY RUTH KIRSCHNER

Cheer Leader; Girls' Hi-Y; Treasurer, Dramatic Club; Band, Home Economics Club.

MARGERY KAHN LAND

Proof Reader, *The Student*; Shakespearean Literary Society; Dramatic Club; Math Club Junior; Senior Class Play.

IRVIN H. LANKFORD

President, Home Room; Presidents' Hi-Y; Airplane Club, Lunch Room Assistant; Intramural Track and Bowling; History Club.

DORIS LANIER LASSITER

Shakespearean Literary Society; Math Club.

MILDRED LEE LASSITER

Chorus.

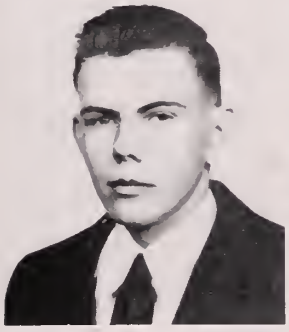

WILLIAM F. LAWRENCE, JR.

DORIS MAY LEE

EMILY FRANCES LEITNER

Feature Editor, *The Student*, Girls' Sextet; Quill and Scroll; Reporter, French Club; Lanier Literary Society; Math Club Senior; Latin Club

LELAND ELSWORTH LEWIS

Assistant Art Editor, *The President*, Glee Club; Boys' Chorus. (Transferred from Scranton, Pa.)

BARBORIE JOY LINDAUER

(Transferred from Sperryville, Va.)

LOIS F. McGLOTHLIN

(Transferred from Grundy, Va.)

WILLIAM MARLOWE, JR.

Latin Club; Lee Literary Society.

HYACINTH LOUISE MARTIN

Assistant Sports Editor, *The President*, Reporter, Girls' Sports Editor, *The Student*; Manager, Girls' Intramural Sports; President, Girls' Monogram Club; House of Representatives; Math Club Junior; Shakespearean Literary Society; Lanier Literary Society.

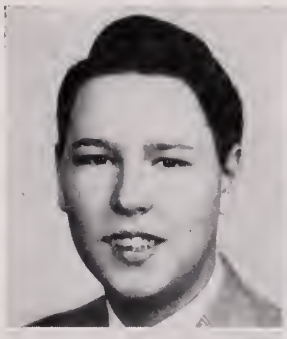

WILLIAM GRINALDS MARTIN, JR.

Basketball; Hi-Y; President, Monogram Club, Baseball; Football; Senior Class Play.

CLAIRE EDGAR MASON

Boys' Quartet; Boys' Chorus; Special Chorus; School Choir; Latin Club; Intramural Bowling

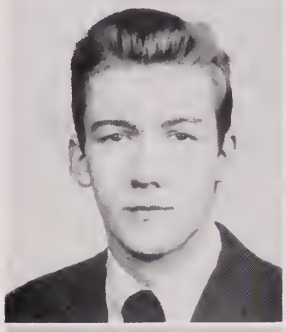

VIRGINIA MEYERSON

Vice-President, Pan-American Club; Secretary, Pan-American Club; Vice-President, Math Club Junior; Proof Reader and Reporter, *The Student*, Quill and Scroll; Senior Class Play.

VICTOR JOHN MILLER

Dramatic Club; Math Club Senior; Biology Club.

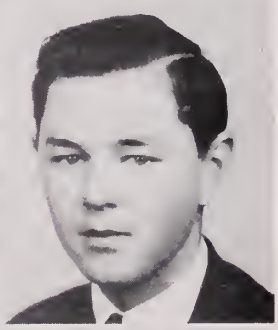

CHARLES MINKIN

Varsity Football, '39, '40, '41, '42; Track.

DOROTHY MAE MOORE

PEYTON HARRISON MOONEYHAM, JR.

House of Representatives; Hi-Y; Math Club Junior.

HILDA PAULINE MOSS

President and Secretary, Band; Orchestra; Pan-American Club; President, Home Room.

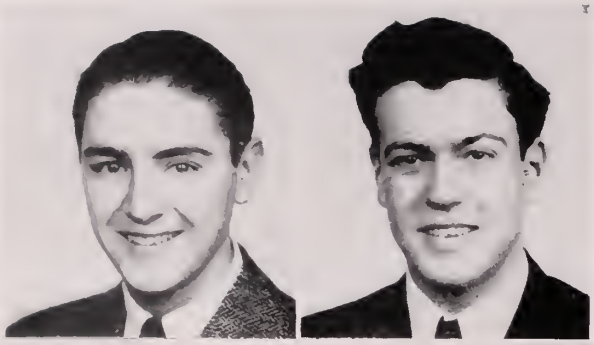

ROBERT PRESCOTT NIEMEYER

Dramatic Club; Biology Club; (Transferred from Washington, D. C.); Senior Class Play.

JOSEPH THOMAS NORRIS

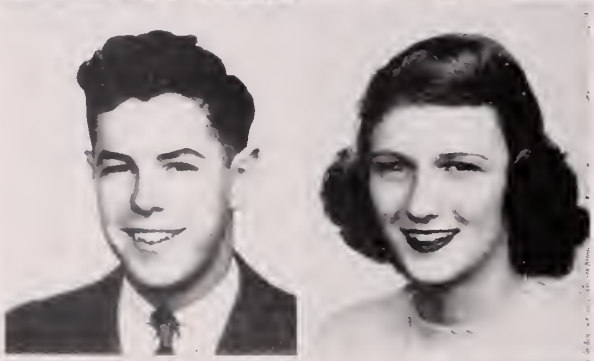

ROBERT WARD O'REILLY

Hi-Y; Boys' Treasurer Senior Class; Dramatic Club; Band, Math Club; Orchestra; History Club; Boys' Chorus; Special Chorus; Intramural Track and Basketball (Transferred from Philadelphia, Pa.)

MEDA LEIGH OVERMAN

Assistant Advertising Manager, *The President*, Manager, Intramural Bowling, Vice-President, Math Club Senior; Treasurer, Shakespearean Literary Society.

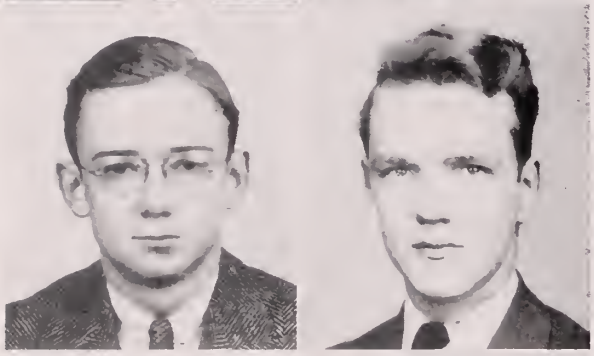

MARVIN BARRON OVERTON

Band; Orchestra.

BEVERLY MORGAN OWENS

House of Representatives; Dramatic Club; French Club.

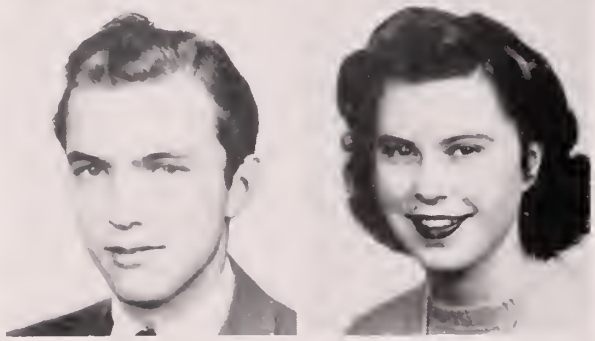

THORBURN ABBITT PARKER

President, District Hi-Y; Hi-Y; Motion Picture Council.

MARTHA LOVE PARRISH

Diversified Occupations Club.

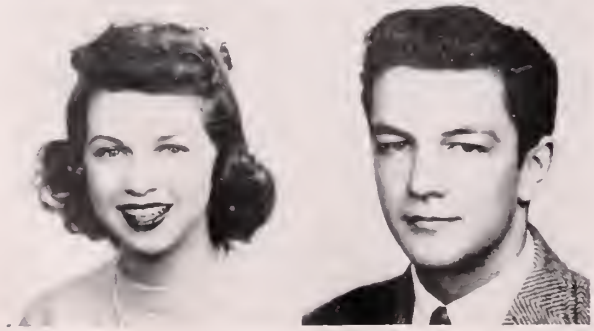

PEGGY IRENE PERRY

Assistant Organizations Editor, *The President*, Treasurer, Dramatic Club; President, Girls' Hi-Y; Lanier Literary Society; Lunch Room Assistant; Diversified Occupations Club. (Transferred from North Little Rock, Ark.); Senior Class Play

RICHARD HOLT PETREY

Hi-Y; Math Club Senior; Pan-American Club, Biology Club, History Club (Transferred from Washington, D. C.)

LOUISE POPE

Director of Publicity; President, Math Club Senior; Activities Board; Art Editor, *The President*, Senior Class Play

GLORIA ELIZABETH POYNER

(Transferred from Churchland, Va.) Senior Class Play.

THOMAS ROWLAND PRIVETT

Hi-Y, Quill and Scroll; Assistant Circulation Manager, *The President*, Home Room Marshall; Intramural Badminton and Basketball.

LOUISE ZELDA RAPOPORT

President, Quill and Scroll; Debating Team; Assistant Make-up Editor, *The Student*, Treasurer, French Club; Lanier Literary Society; Secretary, Latin Club; Secretary, History Club; Commencement speaker.

JAMES BRELAND RATLIFF

Monogram Club; Baseball; Varsity Football '40, '41, '42.

EDWARD HENRY REA, JR.

NORMA VIRGINIA REEKSTIN

Treasurer, Home Room; Dramatic Club; Shakespearean Literary Society; Math Club Junior; Senior Class Play.

HAROLD EDWARD REID

Hi-Y.

ESTHER BROOKE ROBERTSON

Assistant Feature Editor, *The Student*; Lanier Literary Society, Latin Club; History Club; Pan-American Club; Math Club Junior, Math Club Senior; Shakespearean Literary Society; Senior Class Play.

CLARENCE ACRA ROBINS, JR.

Hi-Y

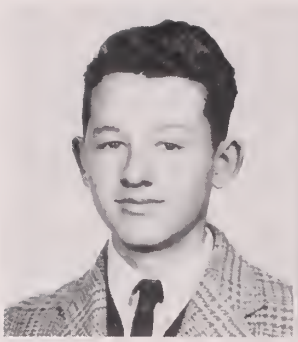

GEORGE HERBERT ROSE

Track.

JESSE GLADSTONE ROSS

(Transferred from Newport News, Va.)

SHIRLEY IRENE ROSS

(Transferred from Palotka, Florida.)

PHYLLIS ROWE

JEAN FRANCES SANDERS

(Transferred from Norfolk, Va.)

ROSA LEE SANDERSON

Volley Ball.

HURLEY FRANK SAUNDERS

Vice-President, Senior Class; President, Hi-Y; Manager, Basketball '43, Treasurer, Home Room.

ELSIE MAE SHACKELFORD

ALLAN RHINEHART SHARP

House of Representatives; Junior Varsity Basketball and Football '41; Varsity Basketball '42. (Transferred from Butler, Ky.)

MILDRED LUCILLE SIMMONS

GEORGIA MARGARET SMITH

Home Economics Club.

SELMA LOUISE SMITH

Girls' Chorus, Math Club Senior; Lanier Literary Society; History Club; Special Chorus. (Transferred from Statesville, N. C.)

ELSIE MAY SNYDER

MABEL JOYCE SPEIGHT

Girls' Chorus; Vice-President, Home Economics Club; Dramatic Club; School Choir

GILBERT JAMES SPOOR

(Transferred from Charlotte, N. C.)

EMILY FRANCES SPRUILL

Quill and Scroll; Exchange Editor, *The Student*, Lanier Literary Society; French Club; Math Club Senior; Latin Club.

AUDREY LOUISE STEPHENSON

Band and Orchestra, Dramatic Club; Girl Reserves.

MARGARET LEIGH STEPHENSON

Secretary, Girls' Hi-Y; Diversified Occupations Club; Shakespearean Literary Society, Math Club Junior, Dramatic Club.

MARY SUE STOREY

Secretary, Orchestra; Girls' Chorus, President, Special Chorus.

THOMAS ANDREW STORY

*The Student*; Dramatic Club; Pan-American Club, Senior Class Play.

### JEAN PUTHUFF SYKES

Business Manager, *The President*, President, Shakespearean Literary Society, President, Home Room, Dramatic Club; Quill and Scroll; *The Student*; Lanier Literary Society; Math Club Senior; Senior Class Play

### MARGARET KATHERINE TAYLOR

Dramatic Club.

### MARY BELLE TAYLOR

Reporter, *The Student*; History Club; Latin Club, Lanier Literary Society, Home Economics Club; Math Club.

### MIRIAM ANNETTE TAYLOR

Reporter, *The Student*, Latin Club.

### AUDREY CHRISTINE THOMPSON

Treasurer, Girls' Monogram Club; Shakespearean Literary Society, Lanier Literary Society, Math Club Junior.

### FREDERICK B. TUBBS

Hi-Y; French Club. (Transferred from Great Bridge, Va.)

### HARRIET BRIGHT TYLER

Secretary, French Club; Lanier Literary Society. (Transferred from Annapolis, Md.)

### GRACIE LEE VAN DYCK

Photographer, *The President* Manager, Softball '43; Vice-President, Home Room, Latin Club; Lanier Literary Society, Dramatic Club; Math Club Senior, Math Club Junior, Intramural Sports, History Club, Shakespearean Literary Society

### BETTY JEAN VAUGHAN

Typist, *The President*, President, Home Room, House of Representatives, Shakespearean Literary Society, Math Club Junior.

### BETTY WAHNETA VICK

Honorary Music Society, Orchestra, Dramatic Club, Pan-American Club; Diversified Occupations Club.

MILDRED FRANCES WALLACE

Orchestra, Band; Special Senior Chorus; Girl Reserves; History Club; Home Economics Club.

HELEN LOUISE WALLIS

Dramatic Club; Pan-American Club

MARTHA FRANCES WARD

Typist, *The President*. Manager, Tennis '42; Latin Club; Lanier Literary Society; Pan-American Club; Secretary, Girls' Monogram Club; Math Club Senior; Math Club Junior; History Club; Shakespearean Literary Society; Intramural Sports.

NIRVANA WARD

Art Editor, *The Student*; Assistant Art Editor, *The President*, '42; Pan-American Club; Shakespearean Literary Society; Art Club.

GEORGE WILSON WATTS

Band; Glee Club; Treasurer, Class '42½, Senior Class Play.

MARY GWENDOLYN WEBB

Vice-President, Girls' Hi-Y; Treasurer, History Club; Treasurer, Biology Club.

VIRGINIA CANDLER WHALEY

Cheer Leader; Special Chorus; Girls' Hi-Y; Dramatic Club, President, Home Room; French Club; Shakespearean Literary Society; Math Club Junior; Girls' Chorus.

ANNA LAETITIA WHITE

Editor-in-Chief, *The Student*, President, Lanier Literary Society; Secretary, Quill and Scroll; Activities Board, Treasurer, Latin Club; House of Representatives; Shakespearean Literary Society; Commencement speaker.

GEORGE D. WHITE

Treasurer, D. C. T. Club.

MARGRETT EUGENIA WHITE

Girls' Hi-Y.

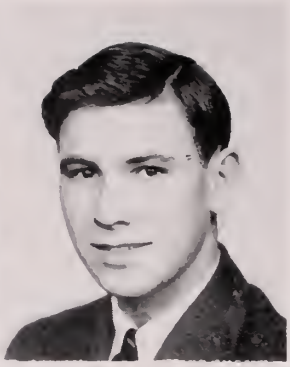

VANDA JEANETTE WHITE

STEPHEN LOUIS WHITEHEAD, JR.

INA LOVE WIGGINS

Assistant News Editor, *The Student*, Lanier Literary Society; French Club, Math Club Senior, History Club; Latin Club.

GEORGE EUGENE WILLIAMS, JR.

President, Senior Class; Vice-President and Treasurer, Hi-Y; Cheer Leader, Activities Board, Captain, Tennis; Varsity Basketball.

GEORGE MORGAN WOMBLE

Circulation Manager, *The President*, Quill and Scroll; President, Presidents' Hi-Y, Math Club Senior; House of Representatives, Intramural Sports; Senior Class Play. (Transferred from Greensboro, N. C.)

DORIS JANE WORD

RICHARD MARTIN EDWARDS

(Transferred from Lancaster, Ohio.)

JOHN BOWEN HILL

House of Representatives; Tennis Team; President, Senior Class; Treasurer, Boys' Hi-Y, President, Home Room, President, Pan-American Club, Activities Board.

ROBERT STANLEY NEWSOME

Hi-Y, Pan-American Club; Treasurer, Quill and Scroll; Dramatic Club; Boys' Chorus; Assistant News Editor, *The Student*; Senior Class Play.

RAY BRITT HOUGHTON

Retailing Club, Boys' Chorus.

MARJORIE MARIE WRIGHT

BASIL O. YOST, JR.

President, Junior Class; Secretary, Monogram Club; Varsity Basketball, '41, '42, '43; Hi-Y

THELMA CARTHENE YOUNG

SARETA MIRVIS

Math Club Senior; Lunch Room Assistant; Chairman Program Committee, Shakespearean Literary Society; Student Staff; Dramatic Club; Senior Class Play.

DOUGLAS WINFORD COBB

Night School.

DONALD L. BLACK

Night School.

FAY BYRNE

Night School; Orchestra.

JEFFERSON OWEN HUDGINS

Night School.

ANDREW BOYDSTON JOHNSON, JR.

Night School.

RUTH INEZ WILLIAMS

President, Home Room; Math Club; Biology Club; Basketball Team; Captain, Bowling Team, '42; Night School

# LAST WILL AND TESTAMENT

As attorney and counsellor for the Senior Class of 1943, Woodrow Wilson High School, I hereby draw up the Last Will and Testament of the aforesaid client.

The aforesaid client, having miraculously regained his senses, momentarily, after a four-year lapse into unconsciousness, and feeling his last wheeze coming, does in the presence of these unquestionably bright (?) witnesses, leave to-wit:

FIRST: To Mr. Sweeney—Our thanks for signing our diplomas, and the hope that in the near future he'll find a class that will pay "'ten-shun!" to his orders; we'll never forget him!

SECOND: To Mr. Mapp—the wish that he'll have many more happy and successful years at Wilson, and won't have to serve on any more ration boards.

THIRD: To Miss Augusta Porter—Our love and the supreme honor of having been adviser to '43 for the past three years; also a megaphone, so she can be heard at future class meetings.

FOURTH: To Misses James and Sally Macon Porter—Our thanks for making our Annual a success, and some Vitalis for restoring the hair pulled out over the aforesaid Annual.

FIFTH: To Miss Devilbiss—A lie-detector to use on applicants for Sick Excuses; also, an iron-bound book of Shakespeare's works in invisible ink.

SIXTH: To Miss Butt—Our ration books, so there won't have to be any "meatless" meat sandwiches sold in the Cafeteria; also, a nickel for that time we underpaid her.

SEVENTH: To Miss Rodes—A large package of clothes-pins, to be distributed during those (censored) sulfur experiments.

EIGHTH: To Miss Brent—A bottle of Listerine gargle to aid would-be "Boyers" and "Helen Brents" to pronounce the French "R..'

NINTH: To Mrs. Fontaine—Some Vicks Vapor-Rub for times when she loses her voice on dim-wits like us.

TENTH: To the Juniors—A tube of Ipana, for the smile of beauty we displayed in our Annual pictures, and better luck on their final essays.

ELEVENTH: To the Sophomores—The thrill of being an upper-classman, and the hope that outsiders will be allowed at their Junior-Senior.

TWELFTH: To the Freshmen—Three more long years of study (?), and the cash box containing money collected from them for auditorium seats.

THIRTEENTH: To Mr. Jones—The hope that he won't have to shout "Take those paper cups out of here" so often in the future.

FOURTEENTH: To Woodrow Wilson High School—Plans for sky-lights in the back halls, our left-behind articles of clothing, etc., and the assurance that we'll never forget it.

FIFTHTEENTH: To anybody who happens to own a magnifying glass—Our knowledge.

If through negligence the client has omitted any property valuable or trivial, he generously wills it to the entire student body to use it as it deems best.

Signed and sealed in the presence of: Iddy Yut, Moe Wron, Imbie Sill.

SENIOR CLASS OF '43, W. W. H. S.
*Attorney:* EMILY LEITNER.

4A's

3B's

3 A's

2 B's

2 B's

2 A's

1B's

1A's

# ORGANIZATIONS

*Seated:* Raymond Wright, *1-A Representative;* Ann Dempsey, *1-B Representative;* Betty Brett, *Lunchroom Director;* Harry Fore, *Director of Publicity;* Margaret Elsasser, *Director of Public Service;* June Lochenour, *Representative from Junior Class.*

*Standing:* Mr. Beck, *Adviser;* Joyce Stevenson, *Typist;* Miss Devilbiss, *Adviser;* Mac Adams, *President of Student Body;* Betty Lou Hood, *Representative from Senior Class;* Miss Moore, *Adviser;* Milton Fivel, *2-A Representative.*

# Student Council

The Student Council, elected by the student body, is organized to better the conditions that exist in the school and to try to make school life more attractive.

The outstanding work of the year of the Student Council consists of the establishment of an Honor Court to weigh and consider cases of violation of purposes for which Woodrow Wilson stands, the successful operation of the book exchange for the students, the continued efforts to obtain, by interviews with members of the School Board, permission to invite outsiders to school dances, and the efforts made to improve conditions in a congested cafeteria.

*Seated:* Betty Jean Vaughan, Patsy Murphy, Marjorie Cross, June Lyons, Audrey LeDoyen, Lou Acton, Evelyn Lynnes, Eunice Levin, Jean Hawley, Winifred McAlpine, Edna Waters, Iris Quillan, Lula Belle Balis, Lolita Diaz, Geraldine Neathery, Betty Ann Farmer.

*Standing:* Donald Polatty, Samuel Stiles, Beverly Owens, George Womble, Edward Earl Hudgins, Brian McGlynn, Clarence Robins, Alastair Guthrie, Fred Tubbs, LaVern Peck, Garland Drake, Willie Cochran, Harry Fore, Thomas White, Miss Devilbiss (*Adviser*), Edward Howell.

HARRY FORE ..... *Speaker*
EDWARD HUDGINS ..... *Clerk*

# House of Representatives

The House of Representatives has been an active element in our school for two years. It was first formed in 1941, as a means of direct contact between the Student Council and the Student Body. One member is elected from each registration to meet with one another, and discuss problems of the school, and to influence the council and the faculty in decisions concerning student welfare.

In 1941, the House of Representatives revised the Wilson constitution. This year it has launched a clean-up campaign, it has developed a system of safety patrol, and it has played an active part in other school activities. Members assisted in poll tax collection.

# Student Staff

## EDITORIAL STAFF

Anna White
Isabel Minchew
Genevieve Blake
Emily Leitner
Adolphus Morgan
Carroll Callis
Mary Ainsworth
Nirvana Ward
Frances Spruill
James Vick
Virginia Meyerson
Ina Love Wiggins
Nancy Neville

Ann Johnson
Vilma Taylor
Brooke Robertson
Clyde Hayes
Phyllis Epperson
Harold Clark
David Lindauer
Charles Briggs
Billy Niemeyer
Louise Rapoport
Margaret Sykes
Carroll Norman
John Shadonix

Monroe Nash
Margery Land
Shirley Goodman
Don Kilgore
Peggy Scher
June Lassiter
Russell Cherry
June Lochenour
Evelyn Roesen
Barbara Hoggard
Elaine Holder
Mildred Ricketson
Marjorie King

Robin Hawley
Ruby Mae Jones
Lucee Patterson
Lolita Grimsley
Jeanne Spiers
James Hooker
Mary Belle Taylor
Rita Jacobson
Maxine Fivel
Mary Ellenor
Edith Benton
Grace Harrison
Anne Cragin

## BUSINESS STAFF

Alex Silberstein
Jackie Skeppstrom
Winifred McAlpine
Helen Lawrence
Jean Sykes
Norman Petock

Marion Cogen
Marvin Credle
Thomas Story
Carolyn Grimes
Marianne Lawrence
Susan Kneeburg

William Bunting
Edward Howell
Jack Farfel
Fred Gordon
Eunice Levin
Mary Mason

Lois Barrick
Sareta Mirvis
Annette Moore
Hope Duke
Jerry Weinberg
Betty Lou Wild

## ADVISERS

Miss Clyde V. White, *Literary*

Edgar C. Hickisch, *Business*

*Editor*
ANNA WHITE

# The Student's Best For The Students

*Business Manager*
ALEX SILBERSTEIN

## Student Staff—*Continued*

### LITERARY STAFF HEADS

| | | | |
|---|---|---|---|
| ANNA WHITE | *Editor-in-Chief* | CARROLL CALLIS | *Girls' Sports Editor* |
| ISABEL MINCHEW | *Associate Editor* | MARY AINSWORTH | *Make-up Editor* |
| GENEVIEVE BLAKE | *News Editor* | NIRVANA WARD | *Art Editor* |
| EMILY LEITNER | *Feature Editor* | FRANCES SPRUILL | *Exchange Editor* |
| ADOLPHUS MORGAN | *Boys' Sports Editor* | JAMES VICK | *Photographer* |

### BUSINESS STAFF

HAROLD PAGLIARO (Fall) . . . *Business Manager* — JACKIE SKEPPSTROM . . . *Advertising Manager*
ALEX SILBERSTEIN (Spring) . . . *Business Manager*
WINIFRED MCALPINE, HELEN LAWRENCE . . . *Circulation Managers*

*The Student* seeks:

To inform and entertain the students.
To furnish valuable citizenship and scholarship training.
To publicize the school activities.
To serve as an historical record of school events.

Honors conferred on *The Student* last year:

First Class Honor Rating—National Scholastic Press Association.
First Place Award—Columbia Scholastic Press Association.
International First Place Award—Quill and Scroll.

*First row:* Anna White, Louise Rapoport, Mary Ainsworth, Mary Mason, Clyde Hayes, Miss Clyde White.

*Second row:* Phyllis Epperson, Nancy Neville, Adolphus Morgan.

*Third row:* Virginia Meyerson, Ann Johnson, Carroll Callis.

*Fourth row:* Winifred McAlpine, Genevieve Blake, Rowland Privett.

*Fifth row:* Bob Newsome, Helen Lawrence, Mrs. Fontaine, Isabel Minchew, Jackie Skeppstrom, Jean Sykes, Harold Clark, Hugh Jones, George Womble.

*Not present:* Emily Leitner.

# Quill and Scroll

OFFICERS

| | |
|---|---|
| Louise Rapoport | *President* |
| Clyde Holland Hayes | *Vice-President* |
| Anna White | *Secretary* |
| Mary Ainsworth | *Treasurer* |
| Mary Mason | *Parliamentarian* |
| Harold Clark | *Reporter* |
| Mrs. Louise N. Fontaine | *Facutly Adviser* |

Quill and Scroll is an international honorary society for high school journalists. It was founded at the University of Iowa in 1926. Membership requires that the student be scholastically in the upper third of his high school class and must have done distinctive work in some phase of high school journalism.

The society's aim is to serve the best interests of the community through the promotion of creative writing in journalistic work, stressing honesty, truthfulness, and loyalty to the highest ideals.

*First row:* Charles Croyle, Clyde Hayes, Louise Pope, Meda Overman, Miss James.
*Second row:* Ann Johnson, Carroll Callis, Gracie Lee VanDyck, Shirley Fay Goodman, Leatrice Levin, Marcia Brewer.
*Third row:* Emily Leitner, Frances Spruill, Ina Love Wiggins, Louise Smith, June Lassiter, Charlotte Smith, Ann Marie Thomas.
*Fourth row:* Martha Frances Ward, Winifred McAlpine, Phyllis Epperson, Isabel Minchew, Polly Blackburn, Brooke Robertson, Anne Acton, Betty Jane Hathaway, Mary Claire Jones.
*Fifth row:* George Womble, Bill Dowding, Frank Hill, Robert O'Reilly, Robert Hewitt, Bobby Morton, Herbert Bangel, Albin Butt, Adolphus Morgan.
*Sixth row:* Sidney Aron, Stanley Mervis, Jack Guthrie, Hugh Jones, Victor Miller, Gilbert Ward, Stanley Busby.

# Mathematics Club Senior

OFFICERS

Louise Pope . . . . . *President*
Meda Overman . . . . . *Vice-President*
Clyde Holland Hayes . . . . . *Secretary*
Charles Croyle . . . . . *Treasurer*
Jean Sykes, Ann Johnson . . . . . *Co-Chairmen of Program Committee*
Carroll Callis . . . . . *Reporter*

The Mathematics Club Senior has existed as a Club for many years. It was organized under the advisorship of Mr. R. H. Walker, who, at that time, was head of the Mathematics Department of Woodrow Wilson High School.

The purpose of the club is to foster enthusiastic interest in mathematics especially among those pupils who have a natural leaning toward the subject as evidenced by election of the higher courses in mathematics. The club has for its aim not only supplementing that information gained in classroom instruction, but also introducing the young would-be mathematician to the parlor tricks of mathematics, so to speak—the game and puzzle side of mathematics.

Sometimes a mathematics play is presented as the program of the meeting. In December the club gave a play for the Activities Association members of the student body, having as its theme a mock faculty meeting. The play was written by the club president, Louise Pope.

The club this year is studying the needs of the Mathematics Department of the high school with the idea in view of leaving as a gift at the end of the year some tangible evidence of its interest in the progress of mathematics.

Jack Guthrie
Dick Britt
Brooks Britt
Jesse Grimes
Coach Israel

Harry Cornwell
Aubrey Coggins
James Ratliff
Aubrey Sweet

Charles Fleming
Mac Adams
Bill Martin
Ed Drew

Basil Yost
George Jereme
William Cochran
Earl Ratliff
Coach Wild

# Boys' Monogram Club

OFFICERS

Bill Martin . . . . . *President*
Ed Drew . . . . . *Vice-President*
Aubrey Sweet . . . . . *Secretary*
Coach E. A. Wild, Coach A. G. Israel . . . . . *Advisers*

The purpose of the Monogram Club is to provide some form of amusement for the boys who have earned Varsity monograms. It tries to hold these boys together and keep them interested in the functions of the school.

The main qualifications for membership are that a boy must have earned a varsity monogram in some major varsity sport and he must be voted in by the members of the club.

The club has given quite a few skating parties which have proved a great success. The Boys' Monogram Club has helped to establish Co-ed Sports Days in the gym for the students. The members of the club participated in the "Gridiron Follies" as perfomrers, stage hands, and ushers.

*First row:* Hyacinth Martin, Lolita Grimsley, Edith Benton.
*Second row:* Eunice Levin, Frances Ward, Christine Thompson, Lois Staples.
*Third row:* Christine Frier, Alida Codd, Carolyn Grimes, Miss Ruth White, Marion Cogen, Betty Blanks, Norma Rutter.

# Girls' Monogram Club

OFFICERS

Hyacinth Martin . . . . . *President*
Lolita Grimsley . . . . . *Vice-President*
Martha Frances Ward . . . . . *Secretary*
Christine Thompson . . . . . *Treasurer*
Miss Ruth White . . . . . *Adviser*

The club is composed of girls who have won varsity W's according to our standard point system and of those who have qualified as officials for intramural games. The purpose of the club is two-fold: first, to encourage girls' athletics at Woodrow Wilson High School; second, to provide officials for the intramural games of the intramural sports program.

A new feature sponsored by the Girls' Monogram Club and the Boys' Monogram Club this spring was the inauguration of Co-ed Sports Days. The gym was open one day a week for freshmen and sophomores and one day a week for juniors and seniors. All students were invited to come to the gym to play table tennis, badminton, deck tennis, and volley ball.

*First row:* Carroll Callis, Anna White, Ann Johnson.

*Second row:* Maxine Gold, June Lochenour, Frances Kelly, June Lassiter, Louise Smith.

*Third row:* Martha Frances Ward, Leatrice Levin, Shirley Fay Goodman, Betty Lou Hood, Betty Jane Hathaway, Clyde Hayes, Isabel Minchew.

*Fourth row:* Mary Ainsworth, Mary Mason, Louise Rapoport, Lorraine Eason, Phyllis Epperson, Jackie Skeppstrom, Evelyn Armstrong, Helen Lawrence.

*Fifth row:* Ruth Cotton, Ina Love Wiggins, Frances Spruill, Emily Leitner, Charlotte Parrish, Brooke Robertson, Gracie Lee VanDyck, Polly Blackburn.

# Lanier Literary Society

OFFICERS

Anna White . . . . . *President*
Carroll Callis . . . . . *Vice-President*
Ann Johnson . . . . . *Secretary-Treasurer*
Genevieve Blake . . . . . *Reporter*
Miss Helen Haines . . . . . *Adviser*

The Lanier Literary Society is the oldest literary society in the school and the oldest, except the Athletic Association, of any student organization in the school.

It was organized in 1911 for purely cultural purposes—to give its members the inspiration gained from the study of great writers; to create a love for high ideals; to train its members in public speaking and debating. The society enters debaters, speakers, readers, and spellers in the inter-scholastic contests sponsored by the Virginia High School Literary and Athletic League.

In May the Lanier Literary Society holds its annual banquet to bid farewell to the old officers and graduating members and to welcome the new officers into the society.

*First row:* Sally Oast, Audrey Oast, Beverly Williams, Vivian Stephenson.

*Second row:* Virginia Hewitt, Joyce Roberts, Ann Carhart, Freda Mae Cain, Nancy Smith, Patsy Richardson.

*Third row:* Doris Walker, Elaine Holder, Barbara Sears, June Lyon, Lillian Gunn, Susan Kneeburg, Marianne Lawrence.

*Fourth row:* Miss Griffith, Shirley Wilson, Barbara Ann Ketchum, Barbara Hoggard, Clara Hillard, Gerry Rawls, Hope Duke, Carolyn Abbott, Helen Packett.

# Shakespearean Literary Society

OFFICERS

Audrey Oast . . . . . *President*
Sally Oast . . . . . *Vice-President*
Beverly Williams . . . . . *Secretary*
Nancy Smith . . . . . *Treasurer*
Vivian Stephenson . . . . . *Reporter*
Miss E. Virginia Griffith . . . . . *Adviser*

The Shakespearean Literary Society was organized in 1919. Elizabeth Jack was the first president. The objectives of the club are:

First: To encourage a spirit of comradeship among the first and second year girls.

Second: To develop public reading, speaking and debating.

Third: To render public service in any possible way.

Our achievements for this year were represented by two girls, Elaine Holder and Doris Walker, who went out for Public Reading.

We contrubited our annual program on Virginia Day on May 12, 1943.

*First row:* Barbara Sears, Cassia Chovitz, June Newcomb, Rita Holzsweig.

*Second row:* Betty Mims, Lillian Gooding, Ro Jean Hand, Thelma Likens, Rosalie Schlitz.

*Third row:* Miss Ruth Tomlinson, Annie Holton, Nathalia Bond, Mary Cloninger, Betty Ann Glover, Evelyn Robertson, Mary Frances Vann.

*Fourth row:* Ann Hosch, Carolyn Abbott, Jamie Sterling, Gerry Rawls, Lula Belle Bails, Audrey Doxey, Audrey Goldspinner.

*Fifth row:* Talmadge Fennel, Betty Schwartz, Jacqueline Jaffe, Jeanette Williams, Sandra Foreman, Annie Laurie Bryan, Juanita Dickerson, Billy Armstrong.

# Lee Literary Society

OFFICERS

June Newcomb . . . . . *President*
Claire Satisky . . . . . *Vice-President*
Rita Holzswieg . . . . . *Secretary*
Barbara Ann Sears . . . . . *Reporter*
Cassia Chovitz . . . . . *Treasurer*
Miss Ruth Tomlinson . . . . . *Adviser*

The Lee Literary Society, a newly formed club for freshmen and sophomores, has done excellent work in giving its members a clearer understanding of literature. An interesting program on the life of General Robert E. Lee was presented to the student body and was enjoyed very much.

Programs given at the meetings of the society review the lives of famous literary men, such as Longfellow and Shakespeare.

*First row:* Carroll Callis, Ann Johnson, Gwen Webb, Miss Williams.

*Second row:* June Lochenour, Frances Kelly, June Lassiter, Barbara Sears, Martha Frances Ward.

*Third row:* Eunice Levin, Jean Holland, Clyde Hayes, Ina Wiggins, Louise Smith, Rita Holzsweig.

*Fourth row:* Claire Satisky, Evelyn Rosen, Norman Petock, Peggy Scher, Gloria Facenda, Mildred Wallace, Cassia Chovitz.

*Fifth row:* Sidney Aron, Stanley Mervis, Milton Fivel, Isabel Minchew, Polly Blackburn, Brooke Robertson, Marion Cogen, Jerry Weinberg.

# History Club

OFFICERS

| | |
|---|---|
| Ann Johnson | *President* |
| Carroll Callis | *Vice-President* |
| Genevieve Blake | *Secretary* |
| Gwen Webb | *Treasurer* |
| Miss Lois T. Williams | *Adviser* |

The History Club, this year, decided to devote its efforts to encouraging its members to participate in various war activities. At each meeting, the members answered the roll call by reporting their war work, which included buying war stamps and bonds, collecting tin cans and metal, doing Red Cross work, and enrolling in various war courses. One outstanding program this year featured Miss Margaret Miller, author of a pamphlet, "I Pledge Allegiance," who related the history and meaning of the Pledge of Allegiance to the Flag. Other programs were based on Washington's and Lee's birthdays and the history of the Flag. On February 22, George Washington's birthday, a movie was presented in the auditorium by the History Club.

DRAMATIC CLUB

# Dramatic Club

OFFICERS

Nancy Duncan . . . . . *President*
Louise Pope . . . . . *Vice-President*
Phyllis Epperson . . . . . *Secretary*
Dorothy Kirschner . . . . . *Treasurer*

COMMITTEE OF ADVISERS

Miss Majorie Codd, *Chairman*

Miss Audrey Vincent
Miss Catherine Costello
Miss Georgiana Woodhouse
Miss Corinne Carson

The aims of the Dramatic Club are to develop poise through acting, to provide entertainment, and to participate in the war effort by giving productions for the mass meeting during Education Week and for service men at the U. S. O. Club.

Three outstanding plays have been given during the year. The fall production, "An American Is Born," was enjoyed very much by the students, as well as by the Service men to whom it was presented. The November presentation, "Youth and Uncle Sam," given at the Education Week Mass meeting, was considered the most impressive play given at Wilson in many years. "Spring Fever," the spring production, was most successful financially and was very enthusiastically received by a record audience.

*First row:* Franklyn Hill, Brian McGlynn, Euclid Hanbury, Robert O'Reilly, Fred Tubbs, June Lochenour, Evelyn Cutchins, Gertrude DeGraw, Robert Neimeyer, Louise Pope, Nancy Duncan, Dorothy Kirchner, Ollie Amon, Anne Acton, Gracie Lee VanDyck, Peggy Perry, Sareta Mervis.

*Second row:* Leatrice Levin, Helen Wallis, Genevieve Seebo, Robert Newsome, Miss Marjorie Codd, Miss Corinne Carson, Miss Georgiana Woodhouse, Henry Gilbert, Mabel Speight, Virginia Whaley, Margaret Elsasser, Lou Acton, Marcia Brewer, Jane Short, Shirley Londeree.

*Third row:* Virginia Miller, Laura Anne Rawls, Lucee Patterson, Jackie Skeppstrom, Marianne Lawrence, Evelyn Armstrong, Jean Holland, Billy Niemeyer, Victor Miller, Shirley Fay Goodman, Claire Satisky, Mildred Ricketson, Marjorie King, June Lyon, Audrey Twilley.

*Fourth row:* Phyllis Epperson, Robin Hawley, Jean Broughton, Susan Kneeburg, Josephine Cooke, Winton Hardison, Bill Hux, Blanche Borum, Audrey Bradford, Barbara Sears, Marjorie Bradley, Ann Shackleford, Hazel Barr, Charlotte Parrish, Katherine Taylor.

*Fifth row:* Mildred McKay, Juanita Lipscomb, Grace Peek, Frances Driver, Eugene Williams, Mary Mason, June Wilson, Billie Parker, Tommy Kirk, Edward Howell, Elaine Holder, Doris Walker, Martha Simmons, Jean Sipfle, Betty Livingston.

*Sixth row:* Ann Buchanan, Shirley Johnson, Jackie Friedlin, Thomas Story, Fenton Martin, Ray Schools, Stanley Busby, Leslie Derby, Braxton Vinson, Bobby Parker, Lolita Grimsley, Susan Hill, Margaret Nelson, Jerry Neathery, Betty Wild, Frances Potts.

PAN-AMERICAN CLUB

TRAVELL PUBLIC LIBRARY
101 COURT STREET
HONTSVILLE, VA 35804

# Club Pan-Americano

JUNTA DIRECTIVA

| | |
|---|---|
| John Hill (First Term) | *Presidente* |
| James Hooker (Second Term) | *Presidente* |
| Virginia Meyerson | *Vice-Presidenta* |
| Norma Rutter, Franklyn Hill | *Tesoreros* |
| Senorita Katharine B. Woodward | *Consejera* |

The Pan-American Club seeks to promote Inter-American understanding, interest, and accurate knowledge of the nations of the Americas.

To realize this end, the club holds a meeting each month to study and comprehend the specific program prepared by the National Program Committee, which this year dealt with The Pan-American Highway and its effect upon the countries through which it passes, both individually and reciprocally.

In order to add two more flags to the club's Award of Merit by the Pan-American League, two of its projects for this year have been the purchase of four interesting books, representing the life and literature of the United States, to be sent to a high school in one of the countries of South America, and the correspondence with Latin American students.

On April 14, Pan-American Day, a program was given in the auditorium observing the occasion.

*First row:* Richard Robertson, Lee Lively (honorary), Franklyn Hill, James Hooker, Norma Rutter, Virginia Meyerson, Martha Frances Ward, Adolphus Morgan.

*Second row:* Helen Kitchens, Nancy Duncan, Grace Peek, Betty Jane Hathaway, Blanche Borum, Mary Lou Johnson, Betty Early, Sandra Foreman, Brooke Robertson, Anne Marie Thomas.

*Third row:* Miss Katherine Woodward, June Lassiter, Jean Dalton, Zona Yowell, Edna Waters, Betty Wild, Betty Ann Farmer, Shirley Fay Goodman, Pauline Moss, Charlotte Morrow, Lolita Diaz, Mary Ellen Brinkley.

*Fourth row:* Sidney Aron, Mary Jo White, Mildred Ricketson, June Lyon, Robin Hawley, Frances Murden, Marie Morris, Milton Fivel, Bentley Weinstein, Charlotte Smith, Helen Wallis, Lolita Grimsley, Maxine Dubois.

*Fifth row:* Roland Blow, Herbert Pope, Stanley Cohen, Gilbert Ward, Thomas Story, Robert Coleman, Jack Farfel, Robert Barrow, Hugh Jones, Jackie Skeppstrom, Evelyn Armstrong, Mildred McKay, Kathleen Newsome, Edward Earl Hudgins.

*Sixth row:* Thomas Shea, Wendell DeMaskey, Robert Benson, Ross Musick, Bob Parker, Merton Greene, Norman Schikevitz, Herbert Bangel, Richard Petrey, Alvin Beck.

*Not present:* Harold Pagliaro, Robert Pagliaro, Jean Howard, Vivian Foote, Bucky Kibler, John Hill, George Baker, Henry Shepherd, Genevieve Blake, Beverly Jones, Bob Newsome, Richard Messenger.

PORTSMOUTH PUBLIC LIBRARY
601 COURT STREET
PORTSMOUTH, VA 23704

*First row:* Helen Lawrence, Carroll Callis, Ann Johnson, Adolphus Morgan.

*Second row:* Rebecca Banks, Maxine Gold, Martha Frances Ward, Gracie Lee VanDyck, Evelyn Armstrong, Jackie Skeppstrom.

*Third row:* Sally Oast, Winifred McAlpine, Mary Claire Jones, Marion Cogen, Eunice Levin, Clyde Hayes, June Lochenour.

*Fourth row:* Barrett Richardson, Jerry Weinberg, Norman Petock, Mary Frances Claud, Audrey Oast, Robert Hewitt, Herbert Bangel, Miss Augusta Porter.

# Discipuli Antiquorum

"Ad astra per aspera"

PRAEFECTI

| | |
|---|---|
| Carroll Callis | *Primus Consul* |
| Ann Johnson | *Secundus Consul* |
| Helen Lawrence | *Scriba* |
| Adolphus Morgan | *Quaestor* |
| Domina Augusta M. Porter | *Auctor* |

The purpose of the Latin Club is to study Roman civilization, to promote and extend an interest in the study of Latin in high school and throughout the community, and to increase the students' enjoyment and appreciation of the Latin literature and culture.

The club has enjoyed its half-information, half-fun programs—quizzes, dramatizations, speeches (remember Brookie?).

The highlight of the year was the auditorium program where we enlightened the sutdents on Roman life in our modernized, farce version of "Twelfth Night," and where we presented to the school a plaque in memory of our founder, Miss Mary B. Brittingham.

*First row:* Harriett Tyler, Margaret Elsasser, Louise Rapoport, Anne Acton.

*Second row:* Hilda Goldfarb, Jean Arthur, Jane Ashberry, Lucee Patterson, Gerry Rawls, Agnes Butterton.

*Third row:* Betty Jordan, Mary Ainsworth, Ina Love Wiggins, Emily Leitner, Virginia Whaley, Lou Acton, Betty Lou Hood.

*Fourth row:* Ann Johnson, Nancy Blackman, Leatrice Levin, Marcia Brewer, Billy Niemeyer, Brian McGlynn, Dolores Pritzker.

*Fifth row:* Miss Brent, Fred Tubbs, Beverly Owens, Louise Pope, Marshall Butt, Dody Mason.

# Le Cercle Francais

BUREAU

| | |
|---|---|
| Louise Pope (First Term) | *Présidente* |
| Margaret Elsasser (Second Term) | *Présidente* |
| Anne Acton | *Vice-Présidente* |
| Harriet Tyler | *Secrétaire* |
| Louise Rapoport | *Trésorier* |
| Mademoiselle Helen Brent | *Conseillère* |

The French Club is a society organized for the purpose of supplementing and furthering the aims of classroom instruction in French, and bringing together the different French classes into a social gathering.

At each meeting of the French Club, a well-planned program is carried out, in which are emphasized, at different times, the history, art, and literature of France. French songs are often sung and games played. Thus, the members become acquainted with the French civilization which has never ceased to exercise a great influence in the world of ideas.

The outstanding event of the club's year was a program, presented in the auditorium for the student body, in which members of the club participated.

*First row:* Mabel Speight, Nancy Duncan.
*Second row:* Miss Martha B. Porter, Helen Kitchens, Phyllis Epperson.
*Third row:* Nancy Neville, Claire Satisky, Lorraine Eason, Eleanor Wright, Elaine Snyder.
*Fourth row:* Jean Holland, Betty Yowell, Jean Dalton, Jean Howard, Barbara Howard, Grace Peek, Frances Driver.

# Home Economics Club

OFFICERS

Nancy Duncan . . . . . *President*
Mabel Speight . . . . . *Vice-President*
Helen Kitchens . . . . . *Secretary-Treasurer*
Miss Martha B. Porter . . . . . *Adviser*

The aim of the Home Economics Club is to better the ideals of girlhood, to give an insight into such things as Home-making and the meaning of home life.

The standards of the organization require that members be honest, dependable, and actively interested in the work of the club.

Adjusting the home-maker's duty to the present crisis, the members have been knitting for the Red Cross. The outstanding event of the year was the club's presentation to the student body of an Information Please Program on "Etiquette."

*First row:* Joyce Rast, June Sproles, Barbara Sears, Katherine Lane, Dora Leary, Mr. Johnson, Aubrey Sweet, Albert Leary, Bill Martin.

*Second row:* Isabel Minchew, Jean Jerrits, Claire Satisky, June Lassiter, Louise Allison, Charlotte Parrish, Virginia Miller, Jane Short, Shirley Londeree, Laura Ann Rawles.

*Third row:* Jeanne Gould, Becky Powell, Evelyn Cutchins, Kitty Nichols, Lucee Patterson, Billie Parker, Gertrude DeGraw, Lou Acton, Katherine McDermant, Anne Lewis, Lou Alley.

*Fourth row:* Betty Lou Wild, Frances Potts, Peggy Byers, Jean Warren, June Bell, Betty Farmer, Jerry Neathery, Marth Simmons, Mildred Ricketson, Lorraine Palata, Latane Hawk, Betty Harrell.

*Fifth row:* Edward Howell, Harry Robison, Harold Harvey, Brookes Parker, Billy Niemeyer, Pat Barham, Houston Burchfield, Frank Padden, Allen Bynum, Gentry Lowe.

# The Biology Club

OFFICERS

Dora Leary . . . . . *President*
Lou Acton . . . . . *Vice-President*
Katherine Nichols . . . . . *Secretary*
Albert Leary . . . . . *Treasurer*
Mr. Johnson . . . . . *Adviser*

The Biology Club has as its ideal the creation and maintenance of current advancements in the field of Biology. The Victory Garden Campaign has been enthusiastically backed by the members. Much was learned about nature through the field hikes, which proved to be popular and instructive.

MOTION PICTURE COUNCIL

# Motion Picture Council

OFFICERS

Henry Gilbert . . . . . *Head Doorkeeper*
Willie Hoffler . . . . . *Assistant*
James Vick . . . . . *Operator*
Edward Spivey . . . . . *Assistant*
Stanford Byrd . . . . . *Assistant*

STAGE CREW

Harold Clark . . . . . *In Charge of Screen*
Edward Hudgins . . . . . *In Charge of Sound*
Mr. L. C. Padden . . . . . *Adviser*

Twenty-three years have passed since the organization of the Motion Picture Council—back in 1920—an organization almost as old as the building itself.

At this time the council was under the supervision of Miss Phillips. Yes, believe it or not, a woman. Aided by a few boys and girls enrolled in the school, Miss Phillips produced very successful entertainment.

The present organization was begun in 1926 under the champion in advisers, Mr. L. C. Padden. By this time the council had become very small, presenting an opportunity for an entirely new organization. Asking the voluntary assistance of various students to form a council, Mr. Padden continued for the first year taking an active part in the presenting of the moving pictures. At the beginning of the second year there were enough students with experience to take over the active duties.

The Motion Picture Council has continually advanced in its equipment and methods. Wilson took the lead in the changes of motion picture production. We were the first school in the state to use both thirty-five and sixteen milimeter sound projections. We were also the first school to purchase a large, auditorium, sixteen-milimeter projector.

The Motion Picture Council takes pride in its achievements and progress and plans to continue to be as progressive in the future as it has in the past.

*First row:* Willie Hoffler, Bob Wyant, Edward Spivey, Henry Gilbert, Stanford Byrd, James Vick, Mr. Padden.

*Second row:* Fred Gordon, Art Lee Davis, Ian Burgess, James Berry, Frank Hawkins, Billy Hux, Billy Heise.

*Third row:* Roland Blow, Billy Allsbrook, Edward Howell, Claude Staples, Phillip Weddle, Edward Hudgins, Bobby Easley.

*Fourth row:* Edmund Abraham, Johnny Cowan, Milton Fivel, Kalford Howard, Billy Guy, Earl Ratliff, Franklin Hill, Carroll Robertson, Elson Bunch.

*Fifth row:* Howard Callis, Brookes Parker, David Wade, Ray Schools.

*Sixth row:* Billy Ames, Harold Clark, Thomas Goodwin, Hugh Claywell, Elwood Collins, John Martin, Alvin Haynes, Barrett Richardson, Bobby Marshall, Stanley Cohan.

*Violins:* Elmer Allsbrook, Sue Storey, Carroll Joyce Callis, Lee Lively, Janice Adams. *Saxophones:* Mildred Wallace, Gloria Facenda. *Bass Clarinet:* Audrey Stephenson. *Drum:* William Lipscomb, Betty Vick. *Bass:* Bob Hoover. *Clarinets:* Roberta Hand, Bob Owens, Kalford Howard (Absent). *Trumpets:* Jimmy Daughty, Anna Kinsley (Absent), Vernon Brammer, Polly Moss. *Baritone Saxophone:* Bob O'Reilly. *Baritone:* Harold Harvey. *Trombone:* Billy Hux. *Piano:* Nancy Neville. *Director:* Miss Greenlaw. *Conductor:* Professor Lancaster.

# Orchestra

OFFICERS

Elmer Allsbrook . . . . . *President*
Sue Storey . . . . . *Vice-President*
Pauline Moss . . . . . *Secretary-Treasurer*
Nancy Neville . . . . . *Librarian*
Vernon Brammer, Jimmy Daughty, Harold Harvey . . . . . *Property Committee*
Prof. Lancaster and Miss Greenlaw . . . . . *Directors*

The Woodrow Wilson Orchestra has always played an important part in school activities. The purpose of the orchestra is to enrich the lives of our students. This aim has been achieved through concerts presented to the student body. The annual Christmas program presented by the orchestra and chorus has become a tradition among the students of Wilson. In May, the vocal department, in collaboration with the orchestra, presented "Riding Down the Sky," an operetta by Geoffrey Morgan and Geoffrey O'Hara.

*First row:* Mary Frances Claud, Jeanette Cross.
*Second row:* Louise Smith, Maxine Gold, Betty Brett.
*Third row:* Sue Storey, Margaret Elsasser, Martha Hiers, Mabel Speight.
*Fourth row:* Professor Lancaster, Irene Alexander, Ruth Owens, Nancy Duncan, Virginia Whaley, Frances Saunders, Nancy Neville.

# Girls' Chorus

*Sopranos:* Mary Frances Claud, Louise Smith, Jeanette Cross, Maxine Gold, Betty Brett.
*Second Sopranos:* Sue Storey, Frances Saunders, Martha Hiers, Mabel Speight, Margaret Elsasser.
*Altos:* Irene Alexander, Ruth Owens, Virginia Whaley, Nancy Duncan.

The chorus is composed of fourteen girls who are directed by Professor Lancaster. Their aim is to render services. During the year, they have carried out this objective, in singing at the U. S. O. Club, Army Camps, the Kiwanis Club and the Woman's Club, as well as offering programs to the student body.

*Left to right:* Ollie Amon, Willard Brinkley, Claire Mason, Henry Gilbert. Professor Lancaster at the piano.

# Boys' Quartet

The Woodrow Wilson Quartet was formed in Septebmer, 1942. These students have been members of the Music Department since they entered school and have received the best possible public school training.

Although the group is young, it has rendered numerous services to the school and the community. It has appeared before nearly all the civic clubs, has sung in a number of programs for the armed forces, and has entertained the students in assembly programs.

*First row:* Carolyn Grimes, Shirley Boyd, (Drum Majorettes), Ruth Boyd, (Drum Major), Ann Buchannan (Majorette).
*Second row:* Anna Kinsley, Elwood Long, Roberta Hand, Gloria Facenda.
*Third row:* Billy Hanbury, Harold Harvey, Wanda Jean Black, Joyce Odom.
*Fourth row:* Eugene Harrington, Dickie Harvey, Eddie Britt, Harry Robison.
*Fifth row:* Wirt Hodsden, Jimmy Daughty, Ross Musick, Bobby Owens, Ranny Finch.
*Sixth row:* Vernon Brammer, Alfred Jeffers, Audrey Stephenson, Mildred Wallace.
*Seventh row:* Paul Tuthill, Kalford Howard.
*Drummers:* Murrial Haddock, William Lipscomg Jimmy Jolliff. Miss Greenlaw, *director.*

# Band

OFFICERS

William Lipscomb . . . . . *President*
Alfred Jeffers . . . . . *Vice-President*
Gloria Facenda . . . . . *Secretary-Treasurer, Reporter*
Audrey Stephenson . . . . . *Librarian*
Wirt Hodsden . . . . . *Chairman, Property Committee*
Miss Ida B. Greenlaw . . . . . *Conductor*
Ruth Boyd . . . . . *Drum Major*
Shirley Boyd, Carolyn Grimes, Ann Buchannan . . . . . *Majorettes*

The Band played for all football games in the Wilson Stadium, and went to Norfolk to play for the Maury-Wilson game. An assembly program was presented by the Band on April 2nd. Other Assembly Programs were given throughout the spring.

WOODROW WILSON HI-Y

# Woodrow Wilson Hi-Y

OFFICERS

| | |
|---|---|
| Frank Saunders | *President* |
| Eugene Williams | *Vice-President* |
| Winton Hardison | *Secretary* |
| Frank Hill | *Treasurer* |
| Robert White (First Term) | *Chairman, Devotional Committee* |
| Clarence Robins, Henry Gilbert (Second Term) | *Chairmen, Devotional Committee* |

The purpose of the Woodrow Wilson Hi-Y is "to create, maintain, and extend, throughout the high school and community, high standards of Christian character."

To become a member, one must fill out an application. This application is taken by the Membership Committee and the applicant's record is gone over. At the following meeting these records are brought up and discussed.

This year the Woodrow Wilson Hi-Y has greatly enlarged the scope of its activities. It has assumed responsibility for the Chapel services of the school. Once a month, the club attends church services in a body. The members have also donated blood to the blood bank. The Hi-Y held several successful parties, the most outstanding being their Farm Dance.

*First row:* Lloyd Whitley, Frank Hill, Winton Hardison, Eugene Williams, Frank Saunders, Henry Gilbert, George Watts.

*Second row:* Gentry Lowe, Albert Leary, Peyton Mooneyham, Rowland Privett, Basil Yost, Marshall Butt, Charles Croyle, Clarence Robins, Joe Freeman.

*Third row:* Robert O'Reilly, Mac Adams, Aubrey Coggins, George Davis, McCoy Hobbs, Thorburn Parker, Ed Drew, Charles Briggs.

*Fourth row:* Jack Guthrie, Weaver Futrell, Hugh Jones, Victor Miller, Harold Reid, Aubrey Sweet, Bill Martin.

PRESIDENTS' HI-Y

# Presidents' Hi-Y

OFFICERS

George M. Womble . . . . . *President*
Brian McGlynn . . . . . *Vice-President*
Bill Gentry . . . . . *Secretary*
Albin Butt . . . . . *Treasurer*
Mr. Daivd Stewart . . . . . *Adviser*

The Presidents' Hi-Y Club was organized on December 16, 1942. The charter members are George Womble, Brian McGlynn, Bill Gentry, Albin Butt, Albert Beck, James Hooker, Edward Hudgins, Robert Owens, and Carroll Robertson. This honorary club meets on Wednesday of each week and has had many interesting speakers. Among these was one of the last men to leave Corregidor Island. Other speakers have been Miss Clotilde Rodes and Mr. Archie Israel. The members of the club have undertaken to form and sponsor a Negro Hi-Y Club at Norcum High School.

*First row:* Brian McGlynn, Albin Butt, George Womble, Bill Gentry.

*Second row:* Irvin Lankford, Bill Dowding, Robert Owens, Carroll Robertson, Leslie Derby.

*Third row:* Lee Lively, Elmer Allsbrook, Lee Duke, Charles Craig, Richard Petrey, Albert Beck, Hart Slater, Fred Tubbs.

*Fourth row:* Lawrence Talbot, Paul Kube, Edward Earle Hudgins, Robert Hewitt, Virgil Plunkett, Robert Edmundson, James Hooker, John Britt.

JUNIOR HI-Y

# Junior Hi-Y

OFFICERS

Edward (Pat) Barham . . . . . *President*
Billy Fore . . . . . *Vice-President*
Billy Niemeyer . . . . . *Secretary*
Dickie Beck . . . . . *Treasurer*
Rhae Adams . . . . . *Athletic Director*

Last spring ten boys, assisted by Thorborn Parker, a representative from the Woodrow Wilson Hi-Y, organized the Junior Hi-Y. Their leader was Dave Stewart. The purpose of the Junior Hi-Y is "to create, maintain, and extend, throughout the high school and community, high standards of Christian character."

The Junior Hi-Y was represented in the Tidewater Conference last spring in Emporia. The standards of the organization require that a member must be a freshman or sophomore, and must be voted in by a two-thirds majority of the members of the club.

*First row:* Dickie Beck, Billy Fore, Pat Barham, Billy Niemeyer.

*Second row:* Gary Sears, Russell Borjes, Billy Gay, Thomas Goodwin, David Wade.

*Third row:* Bobby Payne, Adolphus Henry, Braxton Vinson, Bobby Smith, James Kenly, Billy Saxon.

*Fourth row:* Fred Manly, Bobby Parker, Allen Bynum, Frank Padden, Sam Neff, Bobby Easley, Malcolm Bernell, Brooks Parker.

*Fifth row:* Bobby Fraley, Rhae Adams, Howard Callis, Bobby Privett, Robert Zoll, Harry Robison, Edward Howell, Duke Gardiner, Alastair Guthrie, Ray Schools.

GIRLS' HI-Y

# Girls' Hi-Y

OFFICERS

| | |
|---|---|
| Betty Ann Wahman | *President* |
| Gwen Webb | *Vice-President* |
| Margaret Stephenson | *Secretary* |
| Clyde Hayes | *Corresponding Secretary* |
| Jean Broughton | *Treasurer* |
| Miss Carson, Mrs. Owens, Miss Poyner | *Advisers* |

The purpose of the Girls' Hi-Y is "to create, maintain, and extend, throughout the high school and community, high standards of Christian character."

To acquire membership in the Girls' Hi-Y, the girl must be a junior or senior, an application must be filled out, and the student must have at least a C average on her studies. After all this has been completed, the club votes whether or not the student should be inducted into the club.

This past year, the Girls' Hi-Y has attended different churches in a body with the Boys' Hi-Y Clubs. It has given several dances, and the members ushered at the Thanksgiving football game.

*First row:* Betty Ann Wahman, Gwen Webb.

*Second row:* Jean Broughton, Margaret Stephenson, Clyde Hayes.

*Third row:* Peggy Perry, Dorothy Kirschner, Nancy Duncan, Virginia Whaley, Virginia Miller.

*Fourth row:* Mary Cox, Jean Sipfle, Dora Leary, Barbara Joyner, Lucee Patterson, Betty Brett.

*Fifth row:* Miss Carson, Nancy Blackman, Grace Armiger, Margaret Elsasser, Audrey Twilley, Jayne Worley, Hazel Johnston, Ruth Owens, Mrs. Owens.

*First row:* Mrs. Stewart.
*Second row:* Wista Godwin, Dellar Joyce Temple.
*Third row:* Betty Vick, Billy Farthing, Reble Conn.
*Fourth row:* June Sproles, Allan Berman, Olive Goodroad, Madeline Vaughn, Ray Houghton, Mary Barkley.

# Retailing Club

OFFICERS

Wista Godwin . . . . . *President*
Della Joyce Temple . . . . . *Vice-President*
Reble Eloise Conn . . . . . *Secretary-Treasurer*
Betty Vick . . . . . *Editor*
Mary Barkley . . . . . *Program Chairman*
Mrs. Anne Stone Stewart . . . . . *Adviser*

The Retailing Club is a new organization this year. Its work during the year has centered around two projects—the Victory Replacement Class, which taught the students the use of cash registers, and the Research Survey and Clinics in which the members went through the downtown stores to study the arrangement of stock on the counters.

FE AT UR ES
pope

# HEADLINES OF THE YEAR

Sept. 10—Plague of Rodents Invades Sacred Halls of Woodrow Wilson.
Inmates, Paroled for Summer, Return to Complete, One, Two, and Three Year Sentences.

Sept. 15—School Defenses Checked Against Possible Attack.
Air Raid Wardens Meet.

Sept. 17—Miss Ella Wheat, Administrator of Activities Books, Announced Drive for '42-'43.

Sept. 22—Woody Wilson Sent to Office.

Sept. 18—S. O. S. for Drum Majorettes.
Band Announces Serious Shortage of Ban-Twirlers.

Sept. 23—One Pound Per Day Per Student.
Quota Set for Wilson Metal Drive.

Sept. 24—Meeting of Cheerleaders — All Signs Point to Opening of New Pigskin Offensive.

Sept. 25—Daily Gym Classes Mandatory for All Boys.
Physical Ed. Department Undertakes Mass Production of Perfect Specimens.
Senior Girls Feel Effect of Push-Ups.

Sept. 26—Woody Wilson Reports to Office.

Sept. 28—Conditions of Future Soldiers Reported Improving.
Several Seen Going About Today Without Crutches.

Oct. 15—Opportunity of a Lifetime Offered Budding Journalists.
Offices in 3 and 203 Open for Applications to Annual Staff.

Oct. 16—Final Warning Issued by Office of Administration.
Students Must Not Come Above Second Floor at Lunch-Half.

Oct. 19—Collector of Revenue Announces Date for Taxes.
Taxes for Spring Election Due Now.

Oct. 24—Newport News Buckles Under On-Rushing Wilson Eleven.

Oct. 30—Presidents Withdraw Before Concentrated Maury Attack.
Losses Reported Heavy.

Nov. 12—Education Week a Success.
"Youth & Uncle Sam" Lauded by Critics.
Reported Most Impressive Play Recently Presented.
High Cost of Living Hits Cafeteria.
Bigger and Better Sandwiches—10c.
Bigger and Better Hot Dogs—2 for 15c.

Nov. 23—W. W. Reinstated.

Nov. 24—76 Students Announce Candidacy for Graduation.
Miss Rice Takes Measurements for Caps and Gowns.

Nov. 25—Bohumir Kryl Comes To Wilson.
Students Enjoy Symphony Concert.

Nov. 26—Turkey Day.
Granby Comets Break Through Presidents' Line.

Dec. 11—"An American Is Born."
Dramatic Club Production Wins Enthusiasm of Audience.

Dec. 18—Latin Club Produciton of "Twelfth Night" Ruins Club's Reputation for Dignity and Decorum.
"Mock Faculty Meeting" Portrays Teachers As Students See Them.
Math Club Production Puts Instructors On the Spot.

Jan. 5—Seniors Reported Near Bankruptcy.
Class Dues Must Be Paid.

Jan. 19—Modern Miracle Occurs—Holiday Declared.
Students Recall Greatness of Lee.

Jan. 21—Mrs. Roosevelt Visits Wilson.
First Lady Makes Gracious Talk To Students.

Jan. 29—Last 4-B Reported Safe—Broughton Tanner Receives Diploma.

Feb. 9—Woody Wilson Suspended Second Time.

Feb. 10—W. W. Reinstated.

Feb. 13—Wilson Cagemen Rout Granby After Hard-Fought Battle.

Mar. 12—Co-Ed Sports Day Inaugurated.
Monogram Clubs Replace Overworked Directors in Supervising Recreation.

Mar. 18—"Spring Fever" Hits School.
Dramatic Club Production Entertains Students.

Mar. 29—Gas Rationing Fails to Deter Baseball and Tennis Organizations.

Apr. 1—School Orators Chosen.

Apr. 2—Band Concert Gives School Martial Air.

Apr. 3—W. W. Expelled.

Apr. 14—Pan-American Club Gives Good-Neighbor Policy New Emphasis.

Apr. 15—W. W. Enlists.

Apr. 16—Junior Politicians Open Campaign for Student Council Offices.

Apr. 30—Wholesale Lapse of Memory Observed.
Seniors Appear As Prattling Infants.

May 6—Operetta, "Riding Down the Sky," Increases Prestige of Music Department.

May 7—Inauguration Day!
Student Council Officers Assume Duties.

May 13—Virginia Day Celebrated Under Auspices of Shakespearean Literary Society.

June 15—"At Last!"

# STATISTICS '42 ½

1.

"On the Ball"
Dorothy Fartel - Harold Pagliaro

2.

"Pukka Sahibs"
Broughton Tanner - Bettie Brittain

3.

"Biggest Goldbrickers"
Colleen Parker - Buddy Wilson

4.

"Mother's Darling"
June Moseberth - Henry Sheppard

"Swab Jackets"
Marty McLaughlin - Irene Alexander

5.

1. Most Likely to Succeed
2. Best All-Around
3. Laziest
4. Biggest Baby
5. Most Athletic
6. Best Looking

"Salt Water Dogs"
Bettie Brittain - Buddy Wilson

6.

FIFTH
DON'T PUSH SHOVE!
HOW MANY TIMES HAVE I TOLD YOU?
IS THERE A GENTLEMAN IN THE HOUSE?
YOUR FEETS TOO BIG!
A SLIP OF THE LIP
FROG LEGS
OH GEE!!!!
DRUG STORE COW BOYS.
IT'S AN OLD ARMY GAME
JERKS!
LOOSE TALK COST LIVES!
JUKE BOX SAT. NIGHT.
DIVIDED WE FALL
G.I. HAIRCUT
COLUMNISTS

# PARADE

MATES

IMPERATOR

COMMANDO TACTICS

ASSEMBLY

REAR GUARD

MESS CALL

SENTRY

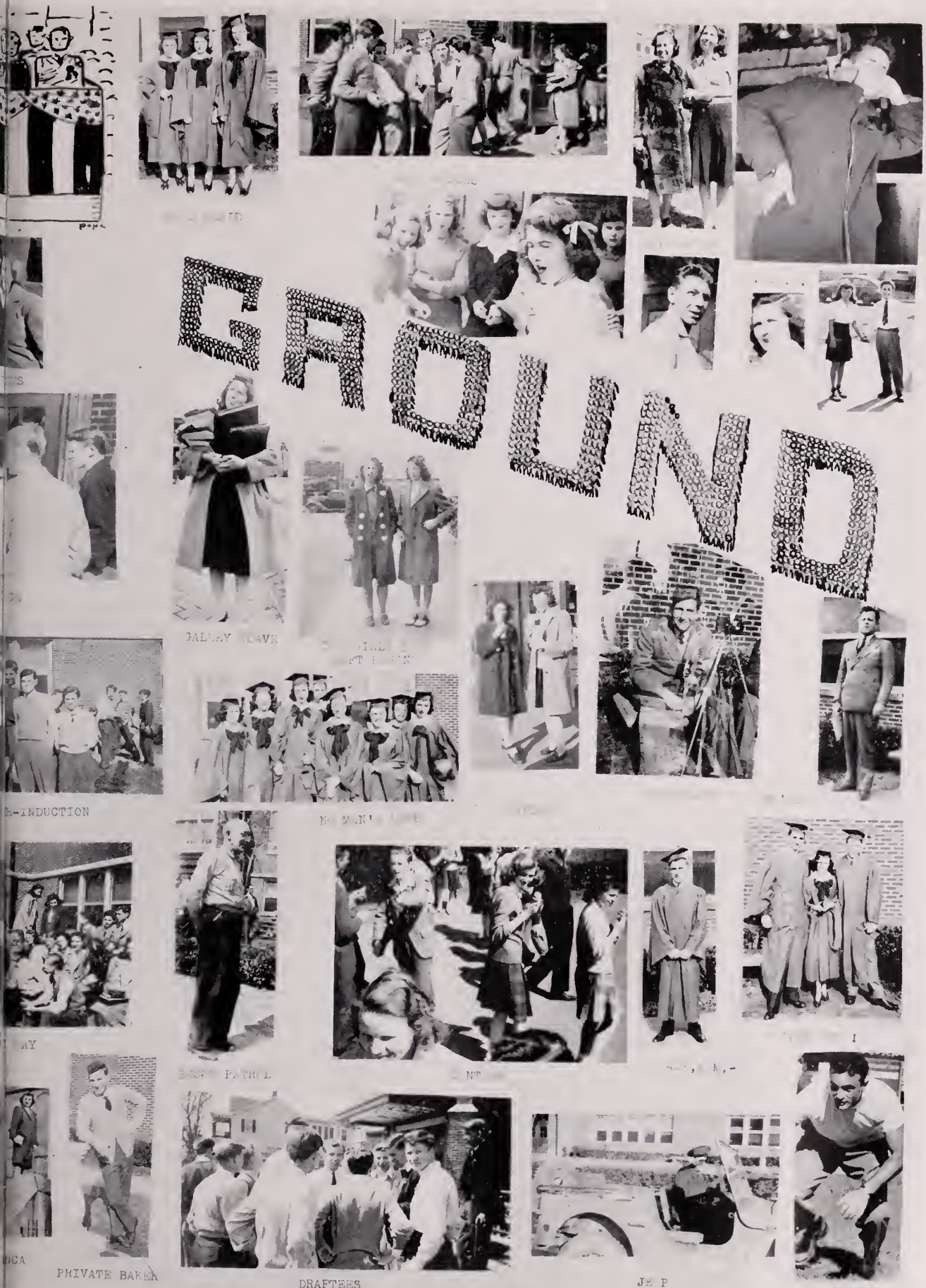
AROUND
PRIVATE BAKER
DRAFTEES

"Stinktum, Stinktorum"

Lab. students prepare for chemical warfare

# HOME

Torture chamber

Shops and gym classes

A woman's place?

Girls study to replace draftsmen

A stitch in time—

Homemakers sew for Red Cross

Sh-hh-h—

Reading keeps up morale

Once(?) around the track—

Running is essential to the physical ed. program

# FRONT

Umph!

Boys scale 8-foot wall

Tap, tap, tap---***!!

There's always red tape

Cr-rr-ack!

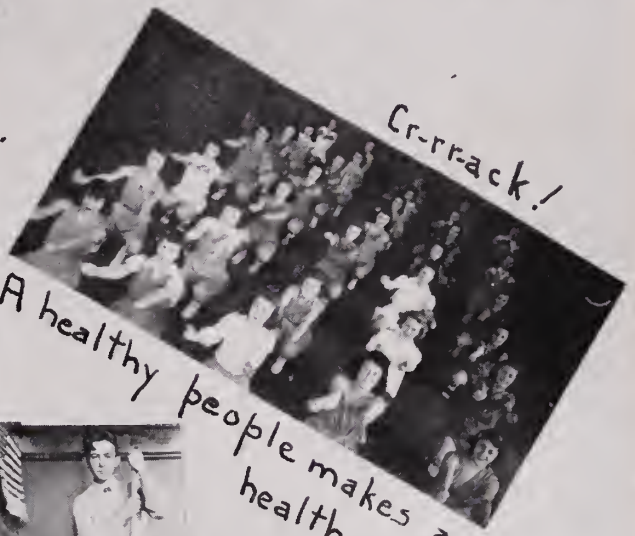

A healthy people makes a healthy nation

Air-foiled

Future aviators study navigation

On Guard, America!

Air raid warden

Slaves of Cataline

Etenim omnes artes quae ad humanitatem pertinent

Supermen

Phys. Ed. prepares future soldiers

# UNIFIED COMMAND

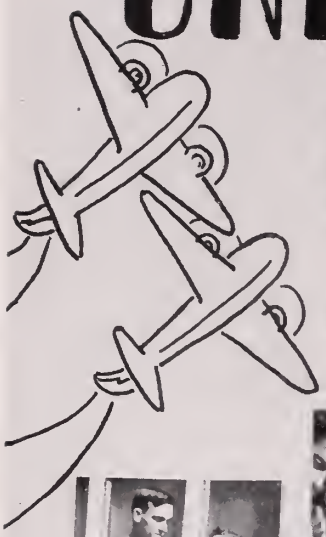

Ten-shun!

Peek-a-boo

All dolled up

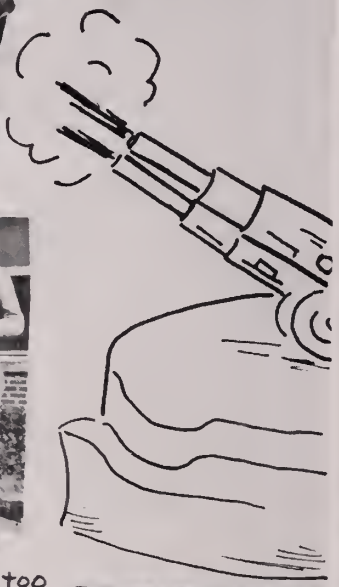

There are smiles

Who let you in?

Strolling By

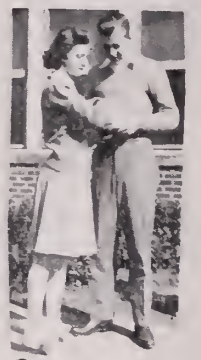

Show us, too

Two's Company

Smile for the birdie!

-and still speaking

Three's a crowd

Seen Around

Four's too many

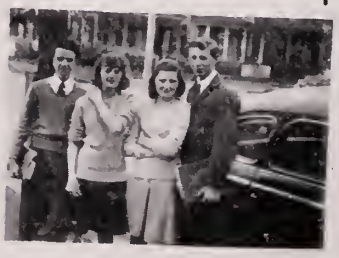

What, no gas?

Ain't that sweet!

HOW TO OPEN THIS LOCK
The February Class
of
Woodrow Wilson High School
Portsmouth Virginia
HIGH SCHOOL
GRADE
I desire to take the subjects checked
French
Mr. Griffith, excuse Johnny's a Thursday, as he ... a cold ... very much. Sincerely, Mrs. J. N. Smith
Dearest Jean, have a date
John or Bill tonite?
NATIONAL
Junior
FIRST AID TO THE INJURED AT
HIGH SCHOOL
MARCH 22, 19
was excused from
o'clock on this date on account
The parent will please note the ho
this card, and return it to this
COMMENCEMENT EXE
of the
February Graduating Cla
29, 1943, at 8
War Bond or Savings Stam
To the privilege of viewing th
President
W. HIGH SCH ACTIVITIES ASSN.
1942 1943
(To be written in ink)
Home Room 201
Issued by
Forfeited if presented by other than purchaser
PORTSMOUTH PUBLIC SCHOOLS
OFFICE OF THE PRINCIPAL
WOODROW WILSON HIGH SCHOOL
PORTSMOUTH, VIRGINIA
'Spring
its School;
WOODROW WILSON
Holiday F
Work For F
MUSIC FESTIVAL
BAND AND ORCHESTRA
"MARGERY IS EIGHTEEN"
High School Auditor
Month
English I
Hist II
Math I
Home Room
will be no girl's Hi-Y meeting tonight due to the blackout.
is not making satisfactor
due to: (a)
Irregularity of attendance; or
To succeed in high school cours
WILSON HIGH SCHOOL PORTSMOUTH
1942 FOOTBALL SCHEDULE
W. CHAPMAN
JEWELERS
19th time tardy
TARDY
the office at
I must not chew chewing gum in gym
PERMANENT EXCUSE
Date issued
Pupil's Name
Excused at end of
Teacher
Principal
Section R
Row M
Seat No. 6
Section C
Row F
Seat No. 38
Senior Hi-Y's
Woodrow Wilson High School
invites you to attend
The Farmers Dance
Students will be distributed Friday morning.
Woodro
W
HIGH SCHOOL
Certificate of Honor
Awarded to
Clyde Hayes
For Faithful and Punctual Attendance, Good Deportment
during the Session of 1941 - 1942 in the
of Portsmouth
Application for Defense

# SPECIAL

Jun

The commanding officer desires that

1.
"Dept. of Intelligence"
Ann Johnson-Mahood Hardy

2.
"Convoy"
Dot Kirschner
Eugene Williams

3.
"Commandos"
Anna White-Fred Tubbs

5.
"Infantry"
Brooke Robertson
Beverly Owens

4.
"Amphibian Command"
Betty Lou Hood-Mac Adams

1. Most Studious
2. Cutest Couple
3. Most Likely to Succeed
4. Best All-Around
5. Biggest Baby
6. Spanish Athlete

6.
"Air Force"
Peggy Perry-Euclid Hanoury

# ORDERS

'43

all candidates report to posts as directed:

7. Best Looking
8. Most Original
9. Biggest Flirt
10. Most Popular
11. Laziest
12. Most Athletic

7.
"Dress Parade"
Polly Moss-Mac Adams

8
"Camouflage Corps"
Louise Pope-Harry Fore

9.
"Pursuit Squadron"
Peggy Perry-Henry Gilbert

"M.P.'s" 10.
tty Lou Hood-Mac
Adams

11.
"Bummer Squadron"
Ed Drew-Gloria Poyner

"Paratroopers"
Hyacinth Martin
Aubrey Coggins 12.

# BABY DAY

# MORE FUN!

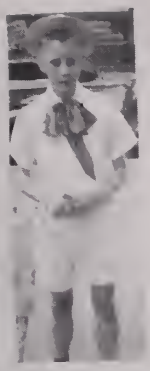

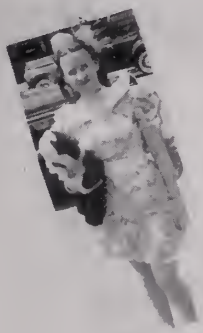

Aye, Aye, sir
Sergeant's dilemma
Anchors Aweigh!
Eyes left!
Bum site
Eyes * Ears of the World
Captain * the crew
Mascot
Fall out!
Liberty!
On Duty
News from home
Shot at sunrise
Ammunition dump
M.P.
M.P. Junior
Do-re-mi-fa
-and the caissons
from the crow's nest
Stand by for action
Veteran Romy
left-right
In the searchlights beam

# ATHLETICS

*First row:* M. Adams, *end;* B. Britt, *tackle;* Tanner, *end;* Cornwall, *guard;* Brinkley, *back;* Coggins, *back.*
*Second row:* Puryear, *center;* Grimes, *end;* Guthrie, *back;* Childs, *back.*
*Third row:* Martin, *end;* Wyatt, *guard;* Plunkett, *guard;* R. Adams, *back.*
*Fourth row:* Ratliff, *guard;* Thompson, *back;* Byrd, *tackle;* Michaels, *end.*
*Fifth row:* D. Britt, *center;* Fleming, *center;* Butler, *end (Co-Captain);* McLaughlin, *back (Co-Captain);* Whitehead, *back;* Kube, *tackle.*

# FOOTBALL

WILSON'S 1942 football season got off with flying colors with victories over South Norfolk and Hopewell.

Although the South Norfolk game was expected to be a push-over, the Presidents had to fight hard to win 6-0.

MAC ADAMS

CHARLES FLEMING

CHUCK OTTNEY

When the Wilson eleven defeated the Hopewell team, 13-6, it was the Presidents' first win over a Hopewell eleven in seven years. Mac Adams, Wilson end, returned a punt 60 yards for touchdown.

The Presidents held a highly favored Roanoke eleven to a 0-0 deadlock in a tough game. This was considered by many as the best game of the season.

The Wilson eleven traveled to Lynchburg to suffer their first defeat at the hands of the Glass Hi eleven, 13-7.

The game with Newport News, won by Wilson 14-0, was regarded as the highlight of the season. It was in this game that "Chuck" Ottney, Wilson back, broke all Wilson records when he made a spectacular 75-yard runback to score a touchdown.

The greatest upset of the season came when the Maury Commodores defeated the favored Presidents 25-0.

The championship-bound Hampton Crabbers overcame the Wilson eleven 14-0.

The Presidents played a tough game with a tough Central Hi (Washington, D. C.) team, but in spite of a last-minute rally, the Wilson team lost 24-20.

Wilson closed its football season with a Thanksgiving Day game with Granby Hi. Although the Presidents showed superiority throughout the game, the Granby Comets won 7-0.

Mac Adams was voted end on the All-Tidewater team and also on the second All-State team. "Chuck" Ottney and Earl Ratliff made fullback and guard, respectively, on the second All-Tidewater team. Harry Cornwell and "Chuck" Ottney were given Honorable Mention for the All-State team.

Jack Guthrie, Broughton Tanner, Harry Cornwell, Charles Fleming, Aubrey Coggins, and "Marty" McLaughlin received Honorable Mention for the All-Tidewater team.

TOMMY RUTH and LEE BRINKLEY

HARRY CORNWELL and EARL RATLIFF

AUBREY COGGINS and MARTY McLAUGHLIN

*First row, left to right:* Bashford, Williams, Coggins, Sweet, Coach Israel.
*Second row, left to right:* Frank Saunders, *Manager*, Leary, Drew, Martin, Grimes, Yost.

# BASKETBALL

WILSON started her basketball season with a rush, and although some defeats were suffered, we can feel justly proud of our team. Looking over the entire season we find that the Presidents played eleven games at home and ten away. Of the eleven games at home eight were delightful victories and three were suffered defeats, but of the ten away, seven were defeats only by a small margin. Altogether, this proved to be a very successful season for Wilson, winning twelve out of twenty-one games played.

Wilson's first appearance was made on the road, taking on Alexandria Hi (Alexandria, Va.), Central Hi (Washington, D. C.), and Bethesda Hi (Chevy Chase, Md.), respectively. Alexandria proved rather tough to handle, but Central and Bethesda were just mere push-overs. Coggins and Lane proved to be the star pupils on these assignments.

The Presidents then journeyed home to take on the Gridiron Club composed of stars of former years. The Presidents easily took the game to the tune of 15-23, making it the first time a Wilson team has ever beaten the alumni. High point man against the elders was Coggins.

On January 2, the Naval Receiving Station team was the guest of Wilson, but they returned to the Naval Base with heavy hearts caused by defeat. The

sailors didn't seem to click, so the Presidents saw a chance to run away with the game.

This season the Presidents had two encounters with the Maury Commodores. They were equally divided between the two teams, so everybody went home happy.

The most exciting game of the season was Wilson's entanglement with Granby on February 13. Everyone was held breathless during the entire game. The score was closely tied during the four quarters, but Wilson finally came out victorious with a score of 33-30. Granby was reported to have left the court five seconds before the game whistle was sounded.

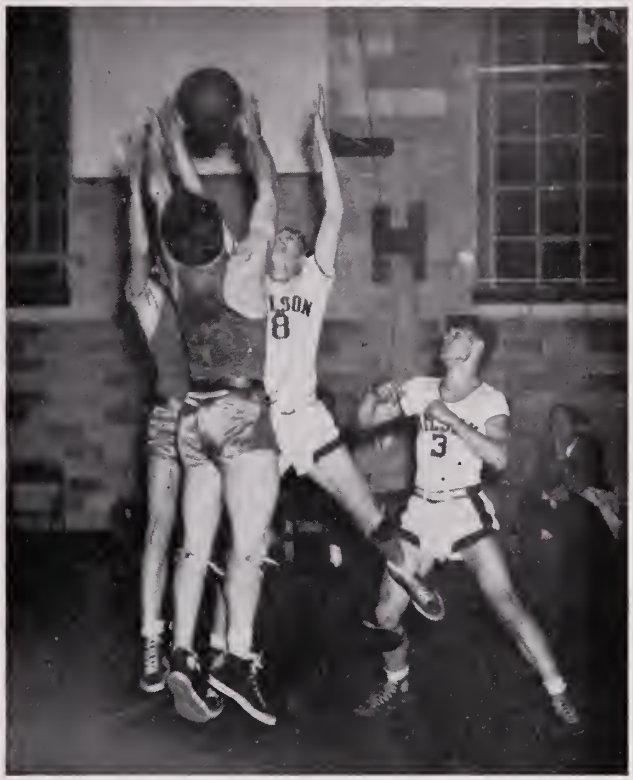

The other engagements resulted in victories over South Norfolk twice, Hampton, Cradock, 172 Chemical Company, and John Marshall. Defeats were suffered at the hands of Coast Guard, Granby, Thomas Jefferson twice, Newport News twice, and Hampton. Wilson finished third in the Tidewater Conference with four victories and four defeats.

Wilson contributed four players to the mythical All-Eastern Squad. They were Aubrey Coggins, elected on the first team, and Ed Drew, Aubrey Sweet, and Bill Martin, elected on the second team.

So, we come to the end of our basketball season and we feel that it has been a creditable one. We wish to thank our first team composed of Aubrey Coggins, Bill Martin, Aubrey Sweet, Basil Yost, and Ed Drew, and our second team, who so expertly backed them up, for such a successful basketball season. We know that if Coach Archie Israel hadn't been there to give them courage, the season would not have been so successful.

As The Wonder Boys, the first team entered the Y. M. C. A. Conference. They succeeded in taking the title and were rewarded with a banquet given by the Lions Club.

*Left to right:* George Jereme, Jessie Grimes, Aubrey Coggins, Willie Cochran, James Ratliff, Aubrey Sweet, Basil Yost, Ed Drew, Bill Martin, Bernard Ham, Buddy Kincaid, E. A. Wild, *Coach.*

# BASEBALL

EIGHT veterans returned to make up this year's team. Other members were chosen from the four intramural teams according to their individual merit.

*First row:* Franklyn Hill, Eugene Williams (*Captain*), Mac Adams.
*Second row:* Edward Hudgins, Gilbert Ward, Euclid Hanbury, Bob Himrod, Ollie Amon.
*Third row:* Brian McGlynn, James Hooker, Winton Hardison, (*Manager*), Henry Gilbert, Mr. Frank Beck, *Coach.*

Because of overcrowded transportation facilities, plans were made to have games with local service teams and near-by high schools.

# TENNIS

WITH Mr. Beck as coach, the tennis team had a good chance for a successful season.

Three members of last year's team returned for tennis this year Eugene Williams, who is the captain for this year, Mac Adams, and Frank Hill.

The try-outs included: Bob Himrod, James Hooker, Brian McGlynn, Edward Earl Hudgins, Gilbert Ward, Carroll Robertson, Euclid Hanbury, Bill Martin, and Ed Drew.

Plans were made for matches with Maury, Suffolk, Richmond, Norfolk Division of William & Mary, Newport News, and Hampton.

# PHYSICAL EDUCATION

THIS year saw the inauguration of a new Physical Education program. The government has ordered that all boys and girls will have to have physical training to make them fit to help in our country's war effort.

The primary objectives of this program are strength, endurance, stamina, coordination, and agility.

It was found by a national survey that the average boy could not pull himself up a twenty foot rope or vault out of a trench chest-high. The new Physical Education program should correct this physical unfitness.

The boys take calisthenics and they also work out in the stadium. This work-out consists of running around the track, scaling walls, running up and down the steps of the bleachers, and other exercises.

The girls take Swedish calisthenics, and they play basketball, volleyball, ping-pong, deck tennis, and other games.

The boys are under the capable leadership of Coaches Wild and Israel and the girls under Miss Ruth White, with the part-time assistance of Miss Mary Rice.

## Instructors

COACH WILD, MISS RUTH WHITE
MISS MARY RICE, COACH ISRAEL

Charter No. 11381—June 25th, 1919

# American National Bank

Portsmouth, Virginia

*United States Government Depository*

*State of Virginia Depository*
*City of Portsmouth Depository*
*County of Norfolk Depository*

## Officers

| | |
|---|---|
| GEORGE R. PARRISH | Chairman of the Board |
| FRANK D. LAWRENCE | President |
| EDWARD C. ALLEN | Executive Vice-President |
| J. FLOYD FRENCH | Vice-President |
| VIRGINIA L. HALL | Vice-President |
| GEORGE L. WONYCOTT | Cashier |
| JOHN E. SCOTT | Assistant Cashier |
| RICHARD B. AMES | Assistant Cashier |
| MAURICE GOMPF | Assistant Cashier |

## Directors

E. C. Allen
Dr. Vernon A. Brooks
H. E. Dorin
Sol Fass
B. B. Ferguson
R. E. Hawks
C. C. Hall
J. T. Hanvey
L. W. l'Anson
A. M. Hart
S. Lasting
F. D. Lawrence
Vincent L. Parker
Geo. R. Parrish
I. H. Sykes
M. H. Rapoport
T. A. Willet

RESOURCES $15,000,000

MEMBER FEDERAL DEPOSIT INSURANCE CORPORATION

*Save for Your College Education*

# Citizens Trust Company

*"The Progressive Bank"*

*225 High St.*

MEMBER FEDERAL DEPOSIT INSURANCE CORPORATION

# Merchants and Farmers Bank

*Portsmouth, Virginia*

### *Officers*

| | |
|---|---|
| L. McK. Jack | President |
| Wm. G. Parker | Vice-President and Chairman of the Board |
| Wm. P. Lifsey | Vice-President |
| J. R. Porter | Vice-President |
| Junius Richardson | Cashier |
| R. C. Dempsey | Assistant Cashier |
| R. E. Warren, Jr. | Assistant Cashier |
| W. V. Savage, Jr. | Assistant Cashier |
| Oast, Oast & Oast | Attorneys |

### *Directors*

| | |
|---|---|
| L. McK. Jack | Leslie T. Fox |
| Wm. H. Oast | W. G. Parker |
| John B. Davis | Jesse M. Overton |
| Wm. P. Lifsey | Jerome P. Carr |
| Euclid M. Hanbury | John J. Kirchmier |

Deposits insured by the Federal Deposit Insurance Corporation in the manner provided under the terms of the Banking Act of 1933

MEMBER FEDERAL RESERVE SYSTEM

# STUDENTS!

*Better Light for Better Sight*
*Results In*
*Easier Home Work*
*Higher Marks*

## Virginia Electric and Power Co.

---

*Compliments of*

## Commerical Exchange Bank

Member of Federal Deposit Insurance
Corporation

*Always Reliable*

# BLUMBERG'S

*Portsmouth's Largest Department Store*

*Home Owned and Home Operated*

---

LUMBER—MILL WORK—BUILDING SUPPLIES

## Portsmouth Lumber Corporation

High Street and Belt Line Railroad

Phone 1071

---

## Livermon Motor Co., Inc.

HOME OF

DODGE -:- PLYMOUTH

***Courteous — Dependable — Service***

314 Crawford Street Phones 513—514

*Compliments of*

ROSEN'S FUR SHOP

401 Court Street

---

Compliments of

L. M. HARRELL & SON

*Bicycles and Sporting Goods*

607 High Street

---

# Kiwanis Club

## *of Portsmouth, Va.*

**A Group of representative Business and Professional men of the City of Portsmouth—**

Always interested in, and ever realizing the potential possibilities of the boyhood and girlhood of this city, the Kiwanis Club always welcomes the opportunity to encourage them, and to lend its support to worth-while High School activities.

Kiwanis Club of Portsmouth, Virginia

*Compliments of*

## Southern Candy Company

**Portsmouth's Largest Wholesale Confectioner and Soda Fountain Supplies**

---

*Compliments of*

## C. S. SHERWOOD, Inc.

222 HIGH STREET

*Jewelers*

---

## *SCHOOL DAYS ARE OVER LIFE'S WORK BEGINS —*

•• Follow the news of Portsmouth and the World through the columns of

## The Portsmouth Star

Every Afternoon Sunday Morning

## *Congratulations—*

•• *to the Graduates of WWHS Class of 1943*

**PEPSI - COLA BOTTLING CO. OF NORFOLK**

---

*If you have a job*
*your credit is good.*

# DAVE SCHLITZ

636 HIGH STREET

---

## Welton, Duke & Hawks, Inc.

**Insurance and Property Management**

407 Court St. Portsmouth, Va.
Telephone 2661

*Where*
*Serving*
*You*
*Is*
*Always a pleasure*

## Colonial Stores

Incorporated

*Congratulations and Best Wishes!*

The
M. H. Rapoport
Quality Shop
309 High Street • Portsmouth

*. . . and its entire personnel.*

*Compliments*

*of*

W. C. Saunders
Ring Company

for the Best
IN
OPTICAL
SERVICE
SEE

OPTOMETRISTS
Hall . . . Little . . . Burrage
At
G·L· Hall
OPTICAL CO. INC.
257 GRANBY STREET

# Pine Grove Dairy Farm, Inc.

*Certified and Golden Guernsey*

1238 HIGH STREET

PHONE 1080

*"The Milk That Makes Portsmouth Grow"*

---

*Congratulations*

# «PRESIDENT» GRADUATES

We, too, have graduated
in the school of QUALITY—
quality that means so much
more now than ever before.

AMES & BROWNLEY, INC.

*—this mark identifies the Plus Values of "Virginia" products--Chemical Purity and Reliability.*

- LIQUID SULFUR DIOXIDE
- "VIRGINIA" REFRIGERANTS
- SODIUM HYDROSULFITE
- ZINC SULFATE

Virginia Smelting Company

West Norfolk, Va.

---

**PORTSMOUTH AND NORFOLK COUNTY BUILDING AND LOAN ASSOCIATION**

405 Court Street

---

Fashion Park Clothes  Mallory Hats

Nachman's

325 HIGH STREET

COMPLIMENTS

OF

# PAC-ELL STUDIO

---

# PARK VIEW PHARMACY

B. W. BLACHMAN Z. I. BLACHMAN

500 ELM AVENUE, Cor. Leckie PHONE 37

***Serving Park View and West Park View***

"REGISTERED PHARMACIST ALWAYS ON DUTY"

---

# Norman Packing Corporation

— DEALERS IN —

*Meats, Provisions and Produce*

932-934-936 HIGH STREET

Telephones 768—769

PHONE 393 HIGH ST. COR. DINWIDDIE

SEARS
BETTY & BOB

*The Logical Store for the High School Miss*

CITY SUPPLY CO.
INC.

*Building Supplies*

"Everything for the Builder"

M. M. Crockin Co.,
INC.

*52 Years of Good Furniture*

WESTINGHOUSE
HEADQUARTERS

Channel Furniture
Co., Inc.

Phone 59

High Street at Fifth Avenue

Trant's

339-341 HIGH STREET

Phone 605

**Drugs—Lunch—Soda**

MORRIS MUSIC SHOP

204-206 High Street

*Victor, Columbia and Blue Bird Records*

*Albums of Records*

Complete Stocks At All Times

# The Polygon Club

**of Portsmouth, Virginia**

A group of 66 young men, between the ages of 21 and 32, bound together in a strong fraternal spirit.

Organized in March, 1929, to further the highest principles of character, self-development and public service in our community.

***"A New World Lies Before Us"***

---

## Standard Hardware Co.

603 MIDDLE STREET

PHONE 1061

---

Compliments of

**Kent B. Johnson**

**LIFE INSURANCE**

PHONE 2772

Compliments of

*Albany Restaurant*

---

Compliments of

SINCE 1888

*Rofheimer's*

SHOE STORES

228 and 700 High Street

*Congratulations from the Management*
*and Personnel of*

The Famous
HIGH & COURT

---

Oldsmobile
Williams & Goode, Inc.
LA SALLE
1300 HIGH STREET · PHONE 980

---

*Smart Sports Apparel*
*for the Student Miss*

Collins

216-220 High Street

---

*Compliments of*

Lusade

226 HIGH ST.

***Featuring Carole King Junior's***

*Compliments of*

**W. G. Swartz Co.**

Norfolk's Largest Department Store

---

*Congratulations and Best Wishes*

*to the*

*Wilson Graduating Class*

*of 1943*

Smith Welton

NORFOLK'S FASHION CENTER

COMPLIMENTS
. . OF . .

**THE LUCKY STRIKE BOWLING ALLEYS**

***Portsmouth's Finest Alleys***

Home of Woodrow Wilson Bowling League

---

Phone 1830

**GEO. MILLER SCHAUBACH**

Incorporated

**REAL ESTATE**

**Rentals - Fire Insurance**

400 Middle St. Portsmouth, Va.

---

***Consultant Decorators***

COFER'S

INCORPORATED

124 College Place

*Venetian Blinds - Floor Coverings*

---

***BALLANCE***

***Studio of Dancing***

Member of Dancing Masters of America

Fifteenth Consecutive Season

Expert Instruction in all types of Dancing for Children and Adults

— STUDIO — 407 MIDDLE STREET

PHONE 1751

---

Irwin's PHARMACY

---

COOPER'S

***Jewelers—Optometrists***

329 High Street

---

**Johnson Optical Co., Inc.**

***Prescription Opticians***

508 Washington St. Phone 511

---

*Compliments*

*of*

Ann's Bar-B-Q

---

**GOODYEAR SERVICE**

**Tires and Batteries**

729 High Street Phone 1480

---

COMPLIMENTS
. . OF . .

**W. H. KIRKLAND**

---

***Congratulations***

M. M. BARNEY

Compliments of

**MONROE NASH**

---

**CHAS. H. MYERS**

***Funeral Home***

720 Court Street Phone 720

---

**Spencer's College Shop**
INC.

**Boys' Sport Wear**

433 High Street Phone 75

---

Compliments of

**Port Norfolk**
**Laundry and Cleaning**

2517 Detroit Street

---

*Congratulations!*

**RILEY'S GROCERY**

---

**POSTAL . . . .**
**SHOE**
**. . . . STORES**

---

**Port Norfolk Beauty Shop**

Phone 3620

351 Maryland Ave.

---

Compliments of

**KILBYS' Inc.**

---

**GEO. G. LEE CO.**

Wholesale
Plumbing and Heating Supplies

---

**WILLIS FURNITURE CO.**

For Gracious Living

Main at Granby St. Norfolk, Va.

---

**M A N L Y ' S**

**Cleaning—Dyeing**

1204 Court Street Phone 1463

---

**Orpheum Cigar & News Co.**

First In Service — First In Quality

PHONE 9220 - 9248

334 High Street

---

PHONE 1832

**Mabel's**
**. . . Beauty . . .**
**Shop**

229½ HIGH ST.

---

Compliments of

**Band Box Beauty**
**. . . Salon . . .**

Compliments of

Ideal Pharmacy

116 High Street

THE HUB

NORFOLK, VA.

*Compliments*

*of*

SAUNDERS'
Restaurant

"Snellings"

***CONGRATULATIONS***

Richel's Fur
Shop

**SHOP**

AT

SEARS

AND

**SAVE**

***Best Wishes!***

RICE'S

**.. FASHION CORNER ..**

NORFOLK,
VIRGINIA

STATE

AND

COLONY

**THEATRES**

**PARKS SEA FOOD**

**VIRGINIA ICE CREAM CO.**
*Manufacturers of*
**High Grade Ice Cream**
Telephone 2464 1020 Glasgow St.

**W. & J. PARKER**
WHOLESALE
**Grocers—Tobaccos—Coal**
PHONE 2112 701 CRAWFORD ST.

COMPLIMENTS
. . OF . .
**TOM, THE HATTER**

**R. W. CHAPMAN**

Compliments of
**ELCO THEATRE**

**DODSON'S PHARMACY**
Port Norfolk
Phone 431

**McKay Hardware Company**
Builders' Hardware
Paints and Oils
355 BROAD STREET PHONE 1655

COMPLIMENTS
. . OF . .
**Portsmouth Electric Co.**

**Harper & Howard, Inc.**
**Shoes, Dry Goods, Notions**
346 BROAD STREET PHONE 2315

Compliments of
**A. BERSON'S**

**BROWN'S**
**Trust - U - Stores**

Compliments of
**Estelle's Flower Shop**
405 MIDDLE ST. PHONE 4720

Compliments of
**GLEASON'S PHARMACY**

PHONE 881 Russell R. McCoy

**De Luxe Cleaners & Dyers**
INC.

Rugs Cleaned and Stored

Complete Service 2717 DETROIT ST.

---

**STURTEVANT**
**FUNERAL HOME**

---

Compliments of

**I. H. ROSENFELD & SON**

---

Compliments of

**Hathaway & Rogers, Inc.**

---

**Empress Beauty Shoppe**

***Beauty Culture***

PHONE 3610 PORT NORFOLK

---

**WOOD'S GROCERY**

Phone 4385

349 Maryland Ave.

---

Men's Wear Custom Hatters

**WILTON'S**

**Young Men's Sports Wear**

438 High Street Portsmouth, Va.

---

— Telephone 64 —

**Ashberry & Whitehorne,**
INC.

**Coal - Wood - Fuel Oil**

Chautauqua Ave.
& A. C. L. R. R. Portsmouth, Va.

---

**CARLISLE SIGN STUDIO**

PHONE 2016-J

High and Crawford Sts.

---

Compliments of

**MONROE RESTAURANT**

---

**H. B. WILKINS**

COAL—PAINTS

*Heating Equipment*

1213 WASHINGTON STREET

---

Compliments of

**T. O. WILLIAMS**

---

**KINNEY'S SHOE STORE**

320 High Street

Portsmouth

---

COMPLIMENTS
. . OF . .

**Twin City Restaurant**

Sea Food Grill

# PRESIDENT'S CABINET

Carroll Callis
Editor-in-Chief

Ann Johnson
Organization Ed.

Harold Clark
Sports Editor

Louise Pope
Art Editor

Clyde Hayes
Associate Editor

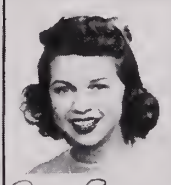

Peggy Perry
Asst. Org. Editor

Hyacinth Martin
Asst. Sports Ed.

Beland Rewe
Asst. Art Editor

Mary Frances Claud
Associate Editor

Gracie Lee Van Dyck
Photographer

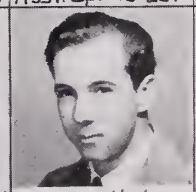

Harry Davis
Asst. Sports Ed.

William Smith
Asst. Art Editor

Edward Green
Associate Editor

Marcha Frances Ward
Typist

Betty Vaughan
Typist

Dorothy Tarfel
Typist

Jean Sykes
Business Manager

Hugh Jones
Advertising Mgr.

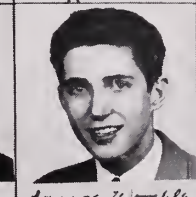

George Womble
Circulation Mgr.

Betty Jane Hathaway
Asst. Circ. Mgr.

Anne Acton
Asst. Business Mgr

Meda Overman
Asst. Adv. Mgr.

Roland Orwett
Asst. Circ. Mgr.

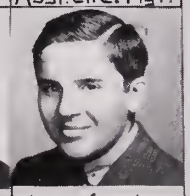

Fred Gordon
Asst. Adv. Mgr.

Miss S. Porter

Miss M. James

Rody Nash - Photographer Ex-Officio

# In Appreciation . . .

THE Editor-in-Chief and the Business Manager of the 1943 edition of *The President* wish to take this opportunity to express their sincere appreciation to the following people, without whose help this annual would not have been possible:

To our advertisers without whose cooperation and interest we could not have produced this annual.

To Mr. Padden, "adviser to the adviser," who not only helped us solve many technical problems but also gave us many good photographs which add greatly to the attractiveness of our annual.

To *The Virginian-Pilot* for so kindly letting us use their football and basketball pictures.

To Miss Sally Macon Porter and Miss Mildred James for their encouragement and assistance in assembling this annual.

To all the members of the respective staffs for their splendid work, cooperation, and unfailing good humor.

PRINTCRAFT PRESS, INC.
Portsmouth, Va.

VA Copy 1
371.809755
Pr The President.
1943

PORTSMOUTH PUBLIC LIBRARY
3 3230 00309 3931
138379

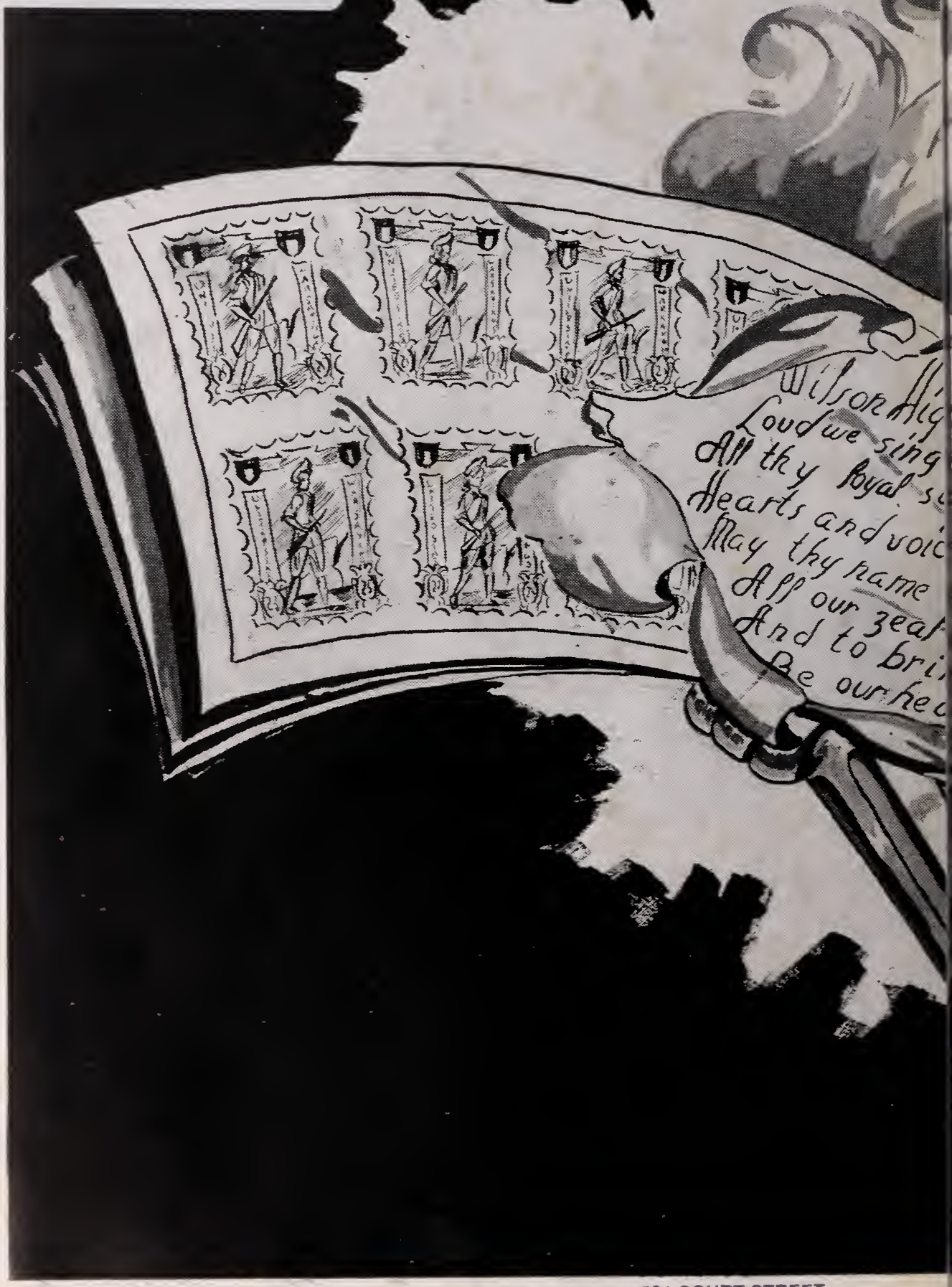


601 COURT STREET
PORTSMOUTH, VA 23704

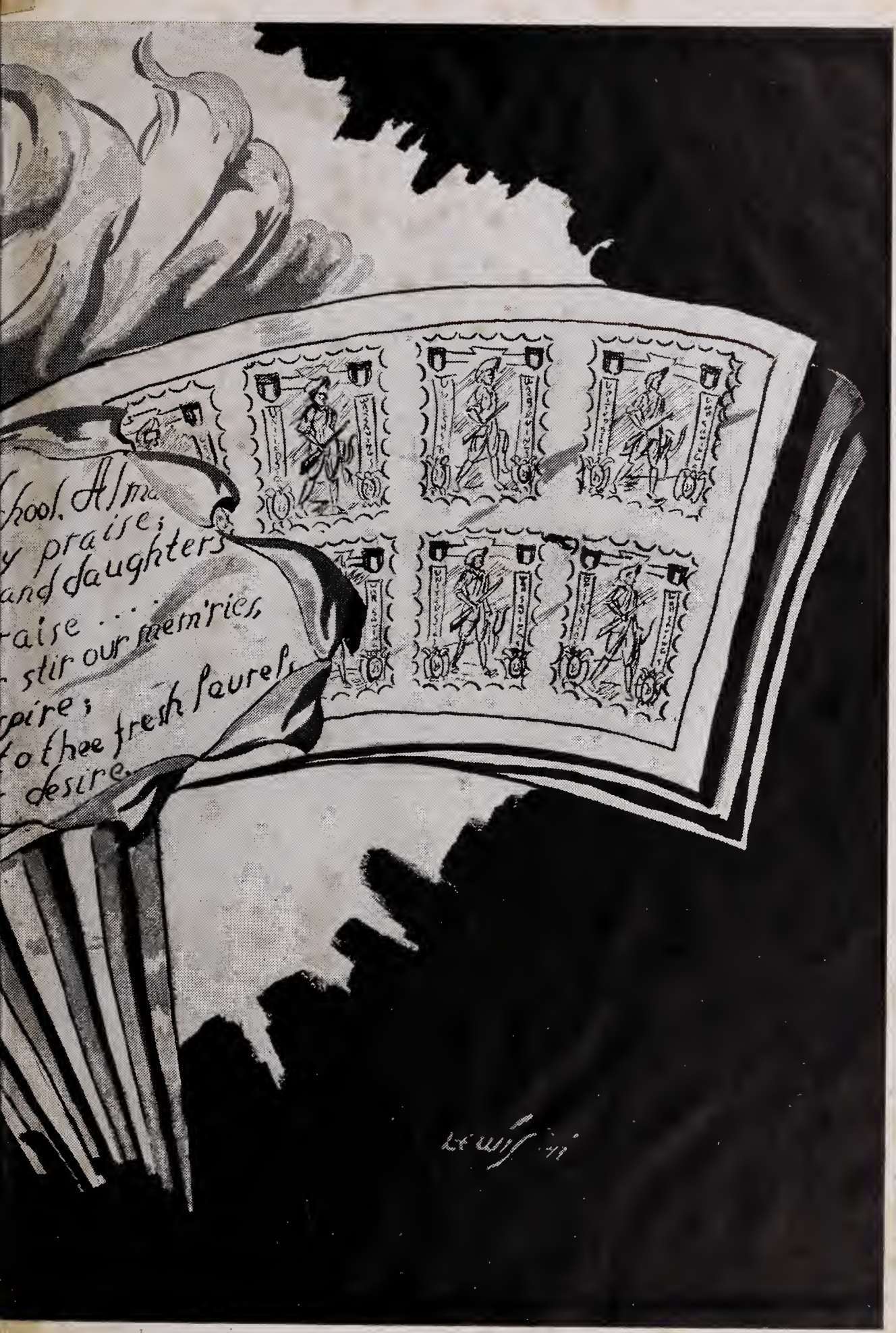
hool. Alma
y praise;
and daughters
raise . . .
stir our mem'ries,
pire;
to thee fresh laurels
desire.